

26501 IDA STREET

Valley, NE 68064

Valley Event Space/Land Available



Contact Information:

Marc Siemers, SIOR

Senior Associate

+1 402 881 5035

marc.siemers@lundco.com

James Boulay, Jr.

Associate

+1 402 594 5187

jj.boulay@lundco.com



**CUSHMAN &
WAKEFIELD**

LUND
COMPANY

Independently Owned and Operated / A Member of the Cushman & Wakefield Alliance

Cushman & Wakefield Copyright 2025. No warranty or representation, express or implied, is made to the accuracy or completeness of the information contained herein, and same is submitted subject to errors, omissions, change of price, rental or other conditions, withdrawal without notice, and to any special listing conditions imposed by the property owner(s). As applicable, we make no representation as to the condition of the property (or properties) in question.

PROPERTY DESCRIPTION

This unique property offers an opportunity for event operators, developers, or investors. Located just off of Highway 275, the site features excellent visibility and accessibility, while being adjacent to a planned development that adds future upside.

Currently operated as a private event venue, this site is well-positioned for continued use as an event center or repurposing for other commercial uses. With ample open space, scenic surroundings, and strong regional access, the location offers flexibility for a variety of future users. Please reach out to the listing agents for more details!

PROPERTY HIGHLIGHTS

Sale Price:	\$3,200,000
Rental Rate:	Contact Agents
Total Building Size:	Building One: 3,744 SF Building Two: 1,628 SF Total Size: 5,372 SF
Total Site Area:	6.51 AC
Zoning:	C-3
Year Built:	Building One: 2013 Building Two: 2021



SITE PLAN

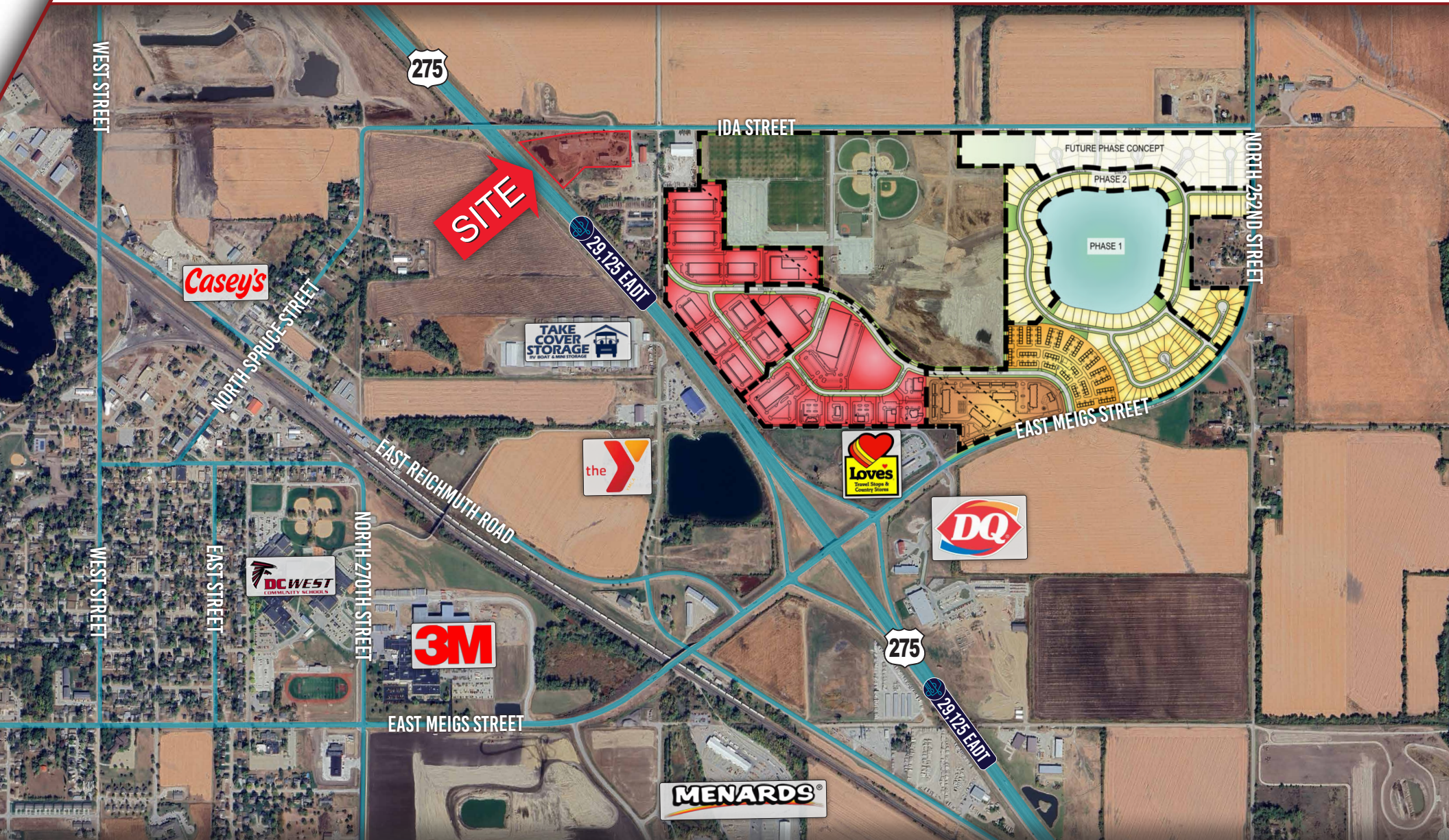

PROPERTY PHOTOS

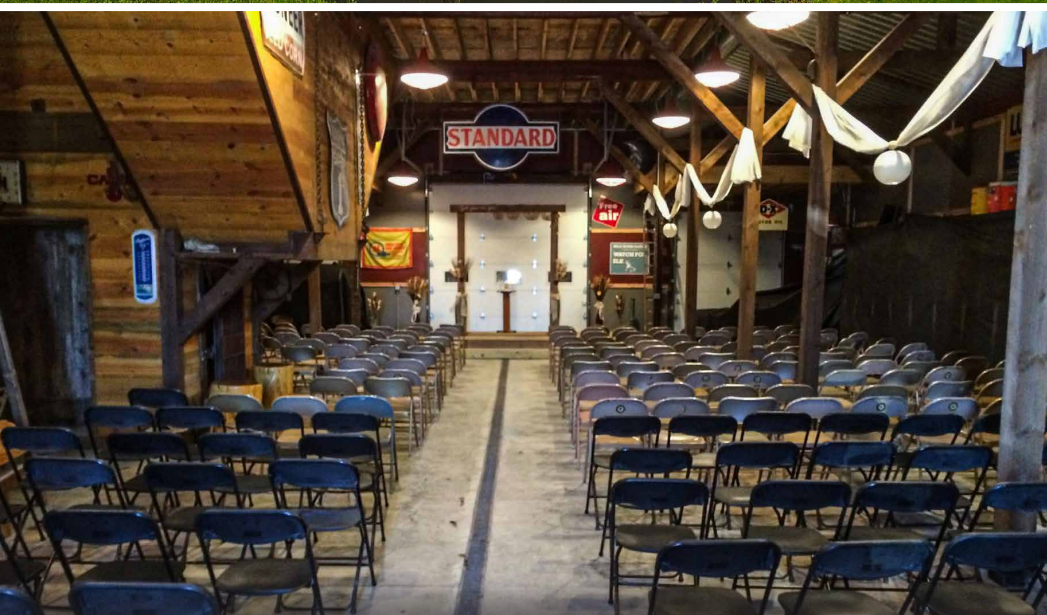

FOR MORE INFORMATION, PLEASE CONTACT:

Marc Siemers, SIOR
Senior Associate
+1 402 881 5035
marc.siemers@lundco.com

James Boulay, Jr.
Associate
+1 402 594 5187
jj.boulay@lundco.com



Independently Owned and Operated / A Member of the Cushman & Wakefield Alliance

©2025 Cushman & Wakefield. All rights reserved. The information contained in this communication is strictly confidential. This information has been obtained from sources believed to be reliable but has not been verified. NO WARRANTY OR REPRESENTATION, EXPRESS OR IMPLIED, IS MADE AS TO THE CONDITION OF THE PROPERTY (OR PROPERTIES) REFERENCED HEREIN OR AS TO THE ACCURACY OR COMPLETENESS OF THE INFORMATION CONTAINED HEREIN, AND SAME IS SUBMITTED SUBJECT TO ERRORS, OMISSIONS, CHANGE OF PRICE, RENTAL OR OTHER CONDITIONS, WITHDRAWAL WITHOUT NOTICE, AND TO ANY SPECIAL LISTING CONDITIONS IMPOSED BY THE PROPERTY OWNER(S). ANY PROJECTIONS, OPINIONS OR ESTIMATES ARE SUBJECT TO UNCERTAINTY AND DO NOT SIGNIFY CURRENT OR FUTURE PROPERTY PERFORMANCE.



**CUSHMAN &
WAKEFIELD**

LUND
COMPANY