

FOR SALE OR LEASE  
62,305 SF

7925 215TH ST W  
LAKEVILLE, MN

# PROPERTY INFORMATION

- VACANT BUILDING FOR SALE/LEASE
- FULLY CLIMATE CONTROLLED WAREHOUSE
- HEAVY POWER
- OUTDOOR STORAGE POTENTIAL

**KRIS SMELTZER**  
Executive Managing Director  
+1 952 837 8575  
kris.smeltzer@cushwake.com

**CHARLES MERWIN**  
Senior Director  
+1 612 347 9346  
charlie.merwin@cushwake.com

**HUDSON BROTHEN**  
Executive Director  
+1 952 893 8261  
hudson.brothen@cushwake.com

**CLINT MOE**  
Senior Associate  
+1 952 221 1380  
clint.moe@cushwake.com

Address	7925 215th St W Lakeville, MN
Building Size	5,000 SF Office 2,900 SF Mezzanine 54,405 SF Warehouse 62,305 SF Total
Outdoor Storage	Approximately 19,000 SF
Lease Rates	Negotiable
Sale Price	Negotiable
Loading	3 Docks 4 Drive-ins
Clear Height	16' - 18'
Roof	2021 (warranty through 2046)
Power	Heavy
Year Built	1976
2025 Property Taxes	\$124,330 (\$2.00 PSF)

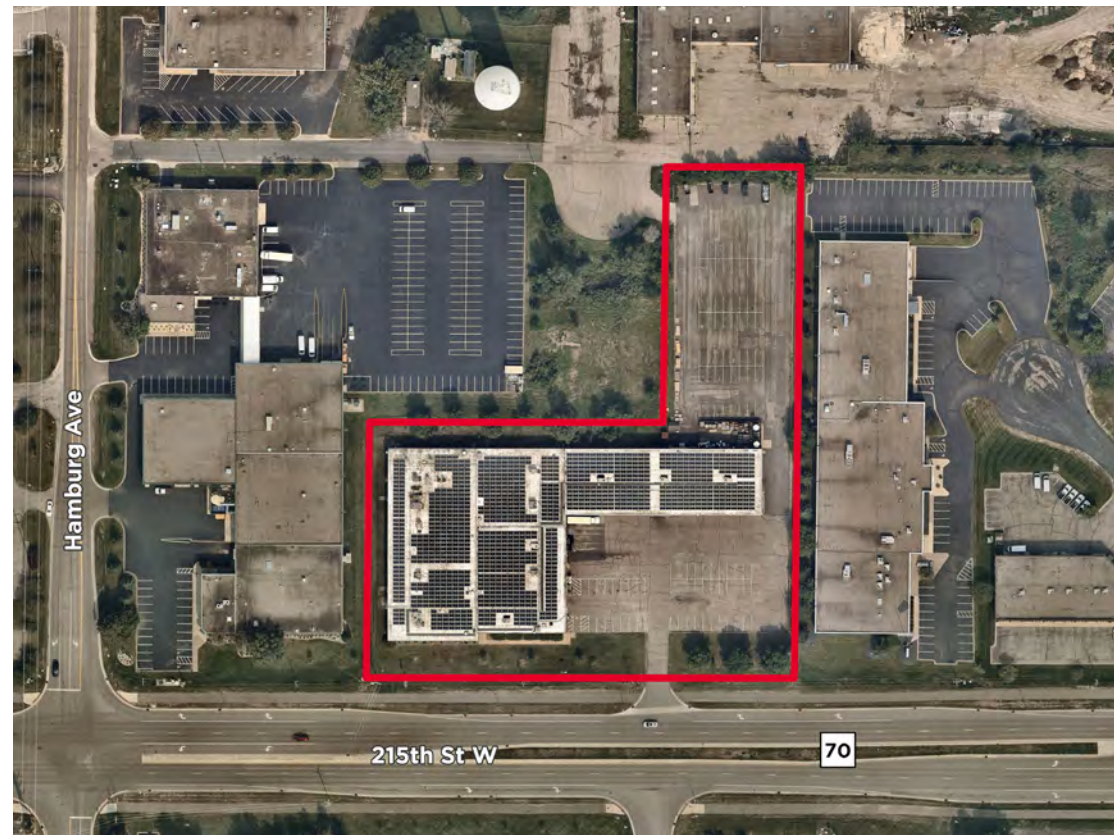

# HVAC AND ROOF DETAILS

EQUIPMENT DESCRIPTION	MODEL NUMBER	SIZE	MANUFACTURE DATE
CARRIER ROOFTOP UNITS (7 TOTAL)	48HCED08 OR SIMILAR	7.5 TONS	2013-2016
TRANE ROOFTOP UNITS (7 TOTAL)	NOT VISIBLE	4-8 TONS	2002-2010
MODINE SUSPENDED HEATERS	NOT VISIBLE	NOT VISIBLE	VARIES

## ROOFING MATERIALS, CONDITION, AND ANALYSIS

### 4.4 ROOF

#### 4.4.1 ROOFING MATERIALS

ROOF COVERINGS CONSISTED OF SINGLE-PLY THERMOPLASTIC MEMBRANE OVER LOW-SLOPE ROOF CONSTRUCTION.

EXTERIOR WALLS EXTENDED ABOVE THE ROOF PLANE AS PARAPETS AND WERE CAPPED WITH COPING. ROOF MATERIALS COVERED THE INBOARD SIDES OF THE PARAPETS. MATERIALS TERMINATED UNDER THE METAL COPING. FLASHING MATERIALS APPEARED TO BE SIMILAR TO THE ROOFING MEMBRANE.

#### SURVEY CONDITION AND ANALYSIS

THE ROOFING SYSTEMS APPEARED TO BE IN GOOD OVERALL CONDITION. ROUTINE MAINTENANCE IS ANTICIPATED DURING THE EVALUATION PERIOD. THE ROOF WAS REPORTEDLY INSTALLED IN 2021. BASED ON OUR OBSERVATIONS, THE REPORTED AGE APPEARED TO BE REASONABLE. A ROOF WARRANTY WAS PROVIDED FOR REVIEW AND THE ROOF IS UNDER WARRANTY UNTIL 2046.

ACCORDING TO THE SITE ESCORT, ROOF MAINTENANCE AND REPAIRS WERE CONDUCTED BY QUALITY TRUSTED CONSTRUCTION.

PARAPETS APPEARED TO BE IN GOOD OVERALL CONDITION. ROUTINE MAINTENANCE IS ANTICIPATED THROUGHOUT THE EVALUATION PERIOD.

PROPERTY CONDITION REPORT

PROJECT NO: 22-3683641

# PROPERTY PHOTOS



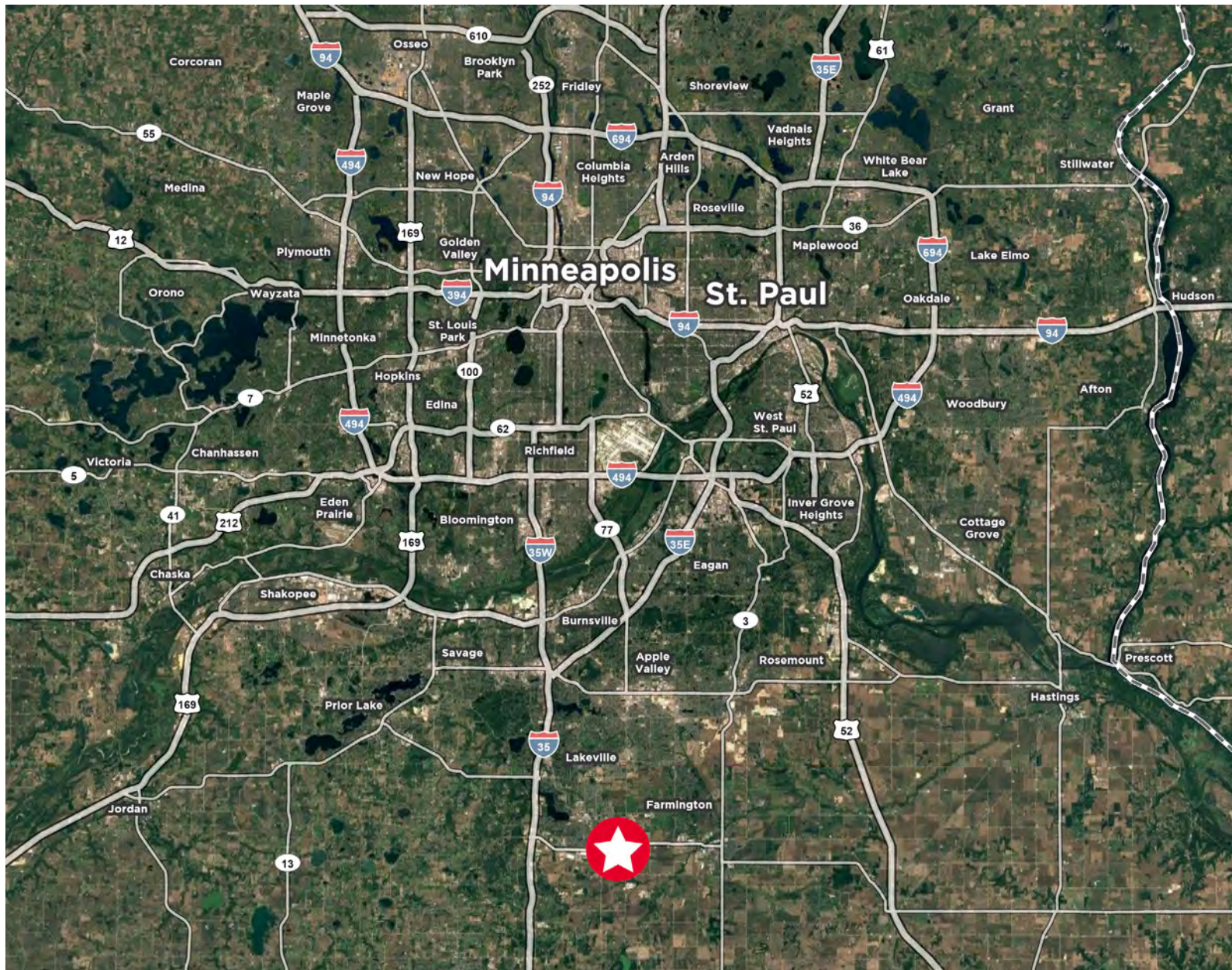



**KRIS SMELTZER**

Executive Managing Director  
+1 952 837 8575  
kris.smeltzer@cushwake.com

**HUDSON BROTHEN**

Executive Director  
+1 952 893 8261  
hudson.brothen@cushwake.com

**CHARLES MERWIN**

Senior Director  
+1 612 347 9346  
charlie.merwin@cushwake.com

**CLINT MOE**

Senior Associate  
+1 952 221 1380  
clint.moe@cushwake.com

3500 American Blvd W, Suite 200  
Minneapolis, MN 55431  
952 831 1000  
industrialmn.com

©2025 Cushman & Wakefield. All rights reserved. The information contained in this communication is strictly confidential. This information has been obtained from sources believed to be reliable but has not been verified. NO WARRANTY OR REPRESENTATION, EXPRESS OR IMPLIED, IS MADE AS TO THE CONDITION OF THE PROPERTY (OR PROPERTIES) REFERENCED HEREIN OR AS TO THE ACCURACY OR COMPLETENESS OF THE INFORMATION CONTAINED HEREIN, AND SAME IS SUBMITTED SUBJECT TO ERRORS, OMISSIONS, CHANGE OF PRICE, RENTAL OR OTHER CONDITIONS, WITHDRAWAL WITHOUT NOTICE, AND TO ANY SPECIAL LISTING CONDITIONS IMPOSED BY THE PROPERTY OWNER(S). ANY PROJECTIONS, OPINIONS OR ESTIMATES ARE SUBJECT TO UNCERTAINTY AND DO NOT SIGNIFY CURRENT OR FUTURE PROPERTY PERFORMANCE.

