



**CUSHMAN &  
WAKEFIELD**

Southwestern Ontario

**FOR SALE**

**116 MAIN STREET & 126 MAIN STREET**

*Glencoe, ON*

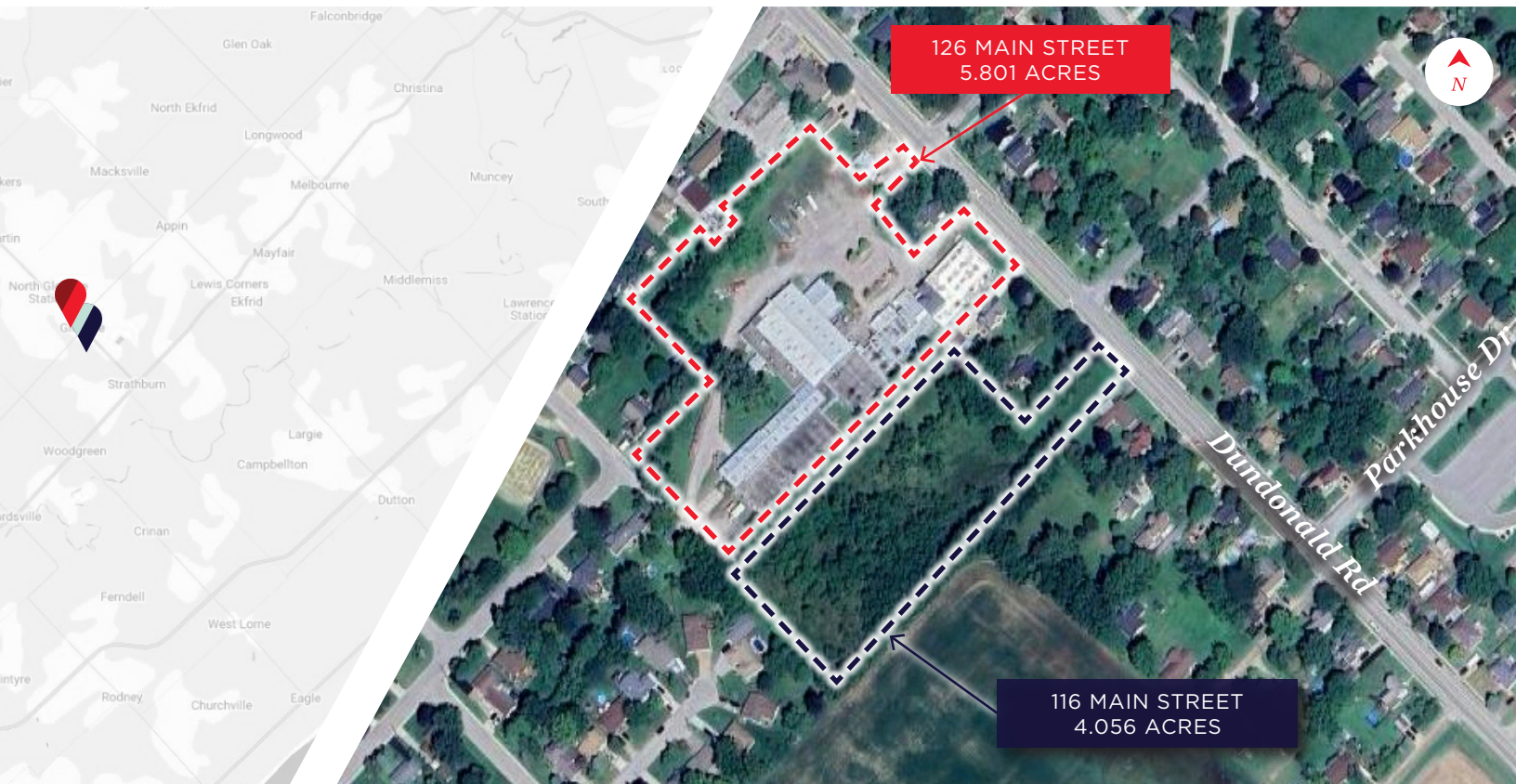

**PRIME VACANT DEVELOPMENT LAND/FREE STANDING INDUSTRIAL  
BUILDING**

**BUILDING AREA**

**78,000 SF**

**SITE AREA**

**9.857 ACRES**

**ZONING**

**M1/FR-H-2**

**CAN BE PURCHASED INDIVIDUALLY OR AS A PACKAGE\***

**TYLER DESJARDINE**

*Sales Representative*

519 438 5403

tyler.desjardine@cushwakeswo.com

**CUSHMAN & WAKEFIELD  
SOUTHWESTERN ONTARIO**  
850 Medway Park Dr, Suite 201  
London, Ontario N6G 5G6  
[www.cushwakeswo.com](http://www.cushwakeswo.com)

©2025 Cushman & Wakefield Southwestern Ontario, Real Estate Brokerage, Independently Owned and Operated. A Member of the Cushman & Wakefield Alliance.  
This information has been obtained from sources believed to be reliable but has not been verified. No warranty or representation, express or implied, is made as to the condition of the property (or properties) referenced herein or as to the accuracy or completeness of the information contained herein, and same is submitted subject to errors, omissions, change of price, rental or other conditions, withdrawal without notice, and to any special listing conditions imposed by the property owner(s). Any projections, opinions or estimates are subject to uncertainty and do not signify current or future property performance. All rights reserved.



# ABOUT THE PROPERTY

Excellent Owner/User or Investment Opportunity. Presenting a rare opportunity, these two adjacent parcels are comprised of prime vacant development land along with a free-standing industrial/manufacturing/warehouse building in Glencoe, ON. The building boasts impressive features including generous clear height, convenient dock and grade loading facilities, and is equipped with sprinkler systems for added safety. The adjacent lot can also be acquired which benefits from favourable zoning, an ideal residential development site situated in a growing town that sits halfway between the cities of London and Chatham Ontario.

- **116 MAIN ST:**

- **Asking Price:** \$695,000
- **Site Area:** Approx. 4.056 Acres
- **Zoning:** FR-H-2- Future Residential Holding Provision
- **Frontage:** Approx. 77' on Main St
- **Taxes:** \$841.61(2024)
- Relatively flat, irregular shaped site and mainly cleared
- An ideal residential development site situated in a growing town that sits halfway between the cities of London and Chatham in Ontario

- **126 MAIN ST:**

- **Asking Price:** \$2,999,999
- **Site Area:** 5.801 Acres

- \* **Total Building Area: 78,000 SF**

- » **Industrial Area:** 65,800 SF
- » **Retail Area:** 8,700 SF
- » **Office Area:** 3,500 SF

- **Dock Level Doors:** 3

- **Drive-In Level Doors:** 2

- **Grade Level Doors:** 2

- **Clear Height:**

- » **Primarily Approx. 10'-12'**
- » **One Section Approx. 16'-17'**

- **Heating:** Gas

- **Zoning:** M1 - General Industrial

- **Total Combined Taxes:** \$34,025.16 (2024)

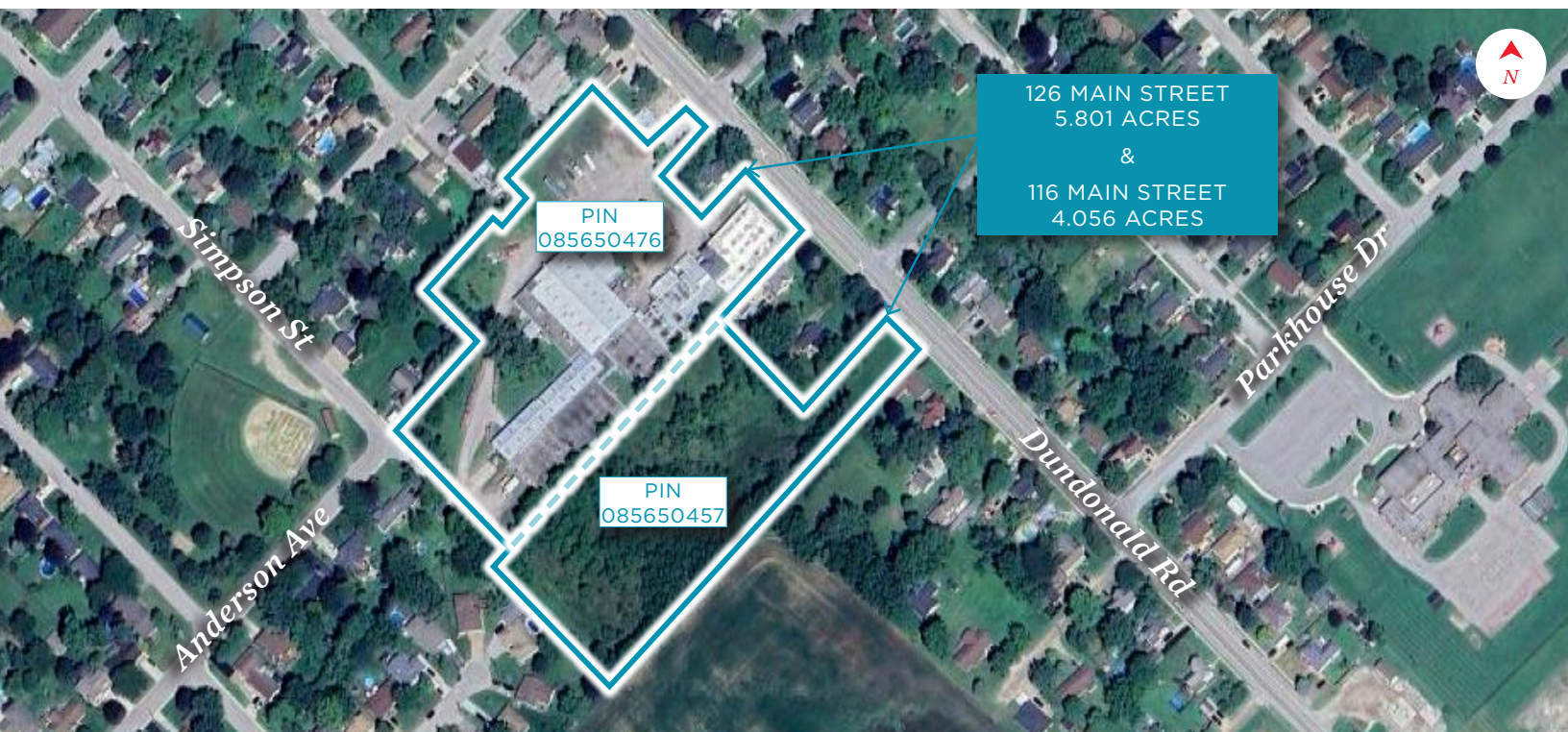

**TYLER DESJARDINE**

*Sales Representative*

519 438 5403

tyler.desjardine@cushwakeswo.com

**CUSHMAN & WAKEFIELD**  
SOUTHWESTERN ONTARIO  
850 Medway Park Dr, Suite 201  
London, Ontario N6G 5G6  
[www.cushwakeswo.com](http://www.cushwakeswo.com)

**CUSHMAN & WAKEFIELD**  
Southwestern Ontario

©2025 Cushman & Wakefield Southwestern Ontario, Real Estate Brokerage, Independently Owned and Operated. A Member of the Cushman & Wakefield Alliance. This information has been obtained from sources believed to be reliable but has not been verified. No warranty or representation, express or implied, is made as to the condition of the property (or properties) referenced herein or as to the accuracy or completeness of the information contained herein, and same is submitted subject to errors, omissions, change of price, rental or other conditions, withdrawal without notice, and to any special listing conditions imposed by the property owner(s). Any projections, opinions or estimates are subject to uncertainty and do not signify current or future property performance. All rights reserved.