

**FOR SALE**

# THE RESIDENCES

9542 142 STREET NW,  
EDMONTON, AB

**PREMIUM FOURPLEX INVESTMENT IN  
CRESTWOOD**

**FULLY LEASED!**

**CUSHMAN & WAKEFIELD  
Edmonton**  
Suite 2700, TD Tower  
10088 - 102 Avenue  
Edmonton, AB T5J 2Z1  
[www.cwedm.com](http://www.cwedm.com)

Cushman & Wakefield Edmonton is independently owned and operated / A Member of the Cushman & Wakefield Alliance. No warranty or representation, express or implied, is made to the accuracy or completeness of the information contained herein, and same is submitted subject to errors, omissions, change of price, rental or other conditions, withdrawal without notice and to any special listing conditions imposed by the property owner(s). As applicable, we make no representation as to the condition of the property (or properties) in question. SEPTEMBER 2025

**Nicholas Hrebien**  
Senior Associate  
780-298-9940  
[nicholas.hrebien@cwedm.com](mailto:nicholas.hrebien@cwedm.com)

**Anthony Ketsadachan**  
Associate Vice President  
604-354-1007  
[anthony.ketsadachan@cushwake.com](mailto:anthony.ketsadachan@cushwake.com)

# PROPERTY HIGHLIGHTS

- **Prime Crestwood Location** – Situated in one of Edmonton’s most prestigious west-end neighborhoods, steps from the River Valley, MacKinnon Ravine, and top schools.
- **Modern Fourplex Investment** – Built in 2016, this premium multifamily property offers a turnkey opportunity with high-end finishes and strong tenant appeal.
- **Generous Lot Size** – Spanning 10,740 SF with DC2 zoning, providing long-term value and potential redevelopment flexibility.
- **Secure Underground Parking** – 10 heated stalls enhance convenience and attract quality tenants year-round.
- **Luxury Living Appeal** – Spacious units designed with style and comfort, ideally suited for professionals and families.
- **High-Demand Amenities Nearby** – Minutes from Crestwood Centre, West Edmonton Mall, downtown access, and major commuter routes.



# PROPERTY DETAILS

<b>Municipal Address</b>	9542 142 Street NW, Edmonton, AB
<b>Legal Description</b>	Plan 1623479 Unit 1-4
<b>Unit 1</b>	1,780 SF + 216 SF Basement
<b>Unit 2</b>	2,189 SF + 225 SF Basement
<b>Unit 3</b>	1,990 SF + 325 SF Basement
<b>Unit 4</b>	2,399 SF + 325 SF Basement
<b>Sale Price</b>	Please Contact Listing Agent





# FLOOR PLAN

## BASEMENT

RESIDENCE ONE  
216 sqft

RESIDENCE THREE  
325 sqft

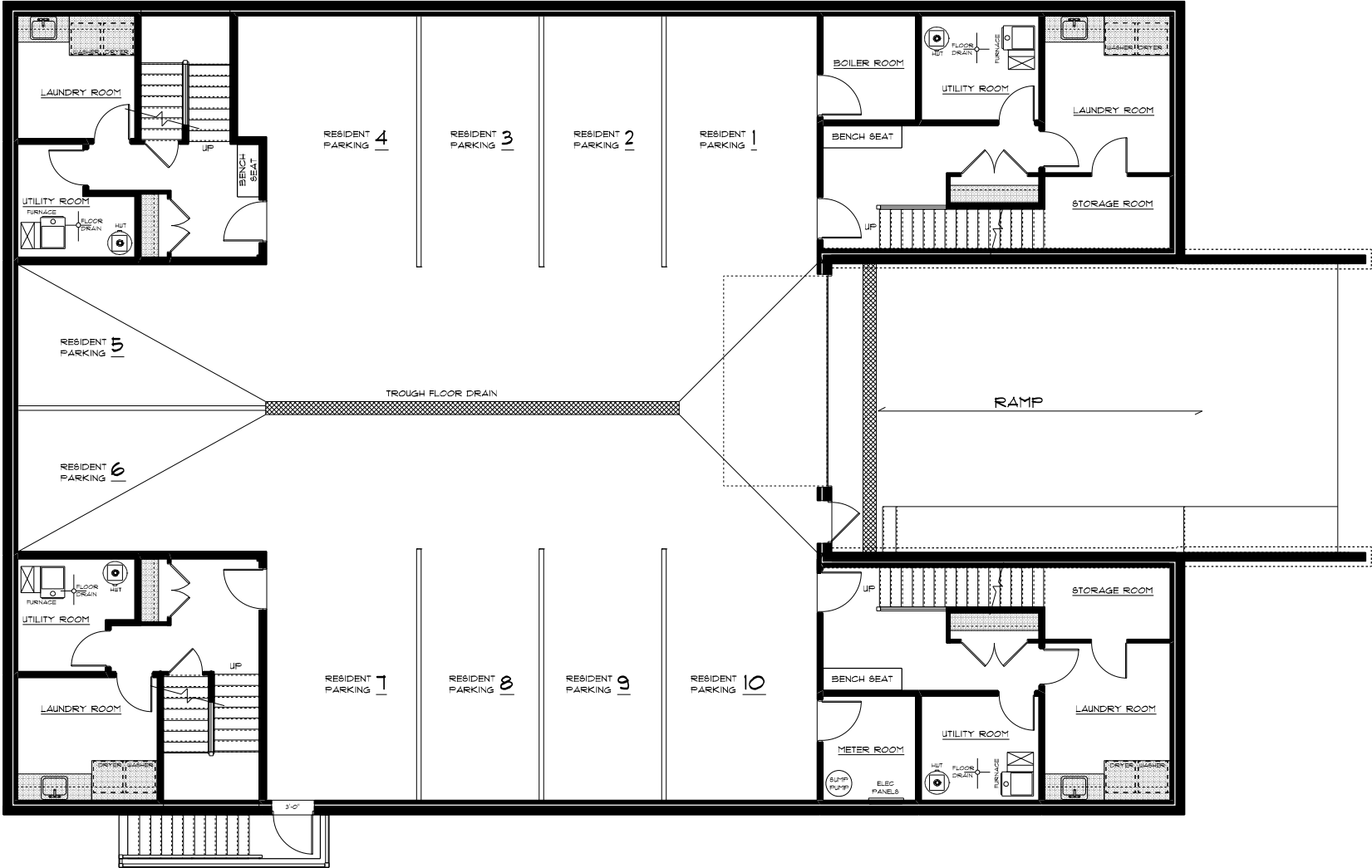

RESIDENCE TWO  
225 sqft

RESIDENCE FOUR  
325 sqft

# FLOOR PLAN

## MAIN FLOOR

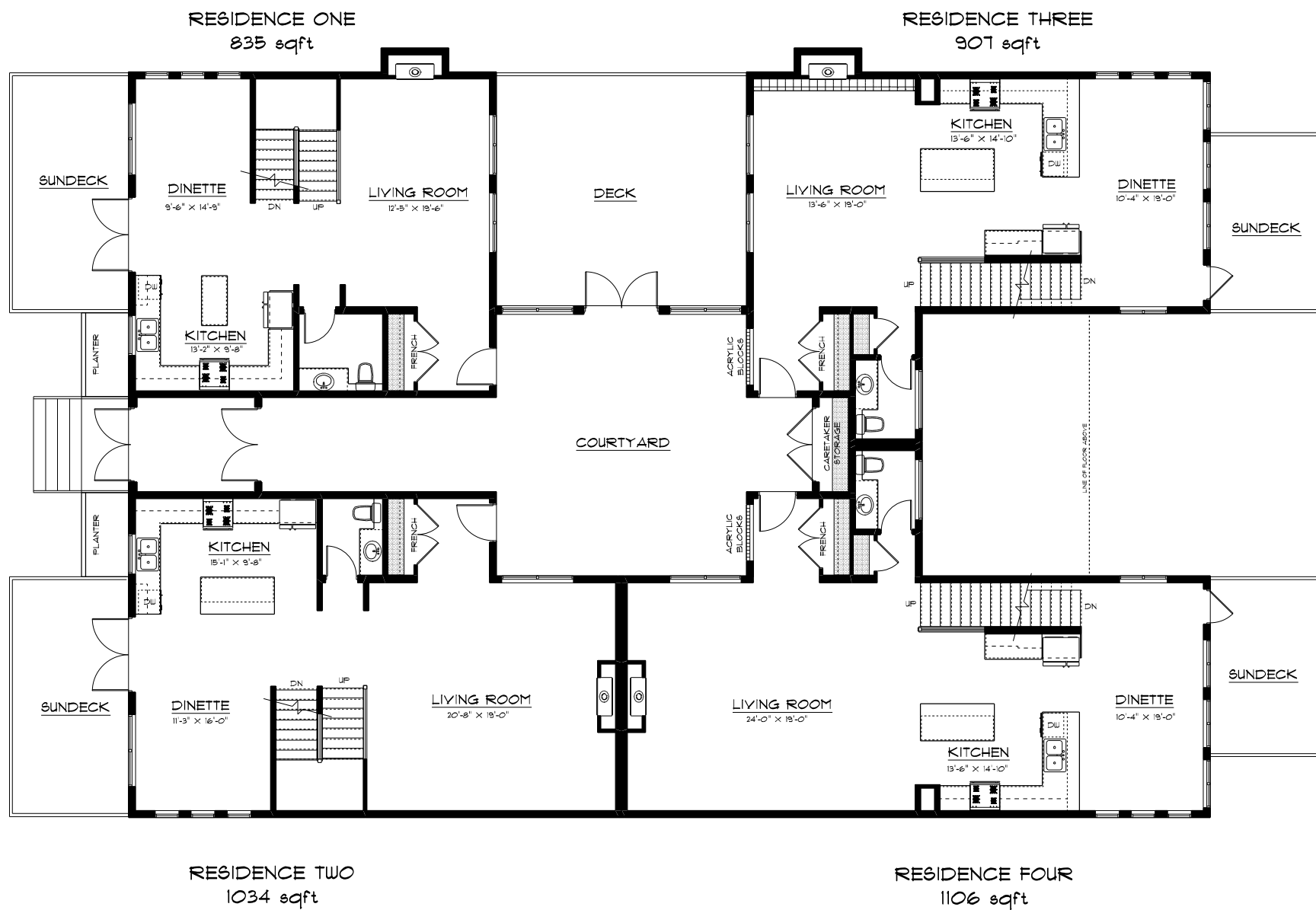

# FLOOR PLAN

## SECOND FLOOR

RESIDENCE ONE  
945 sqft

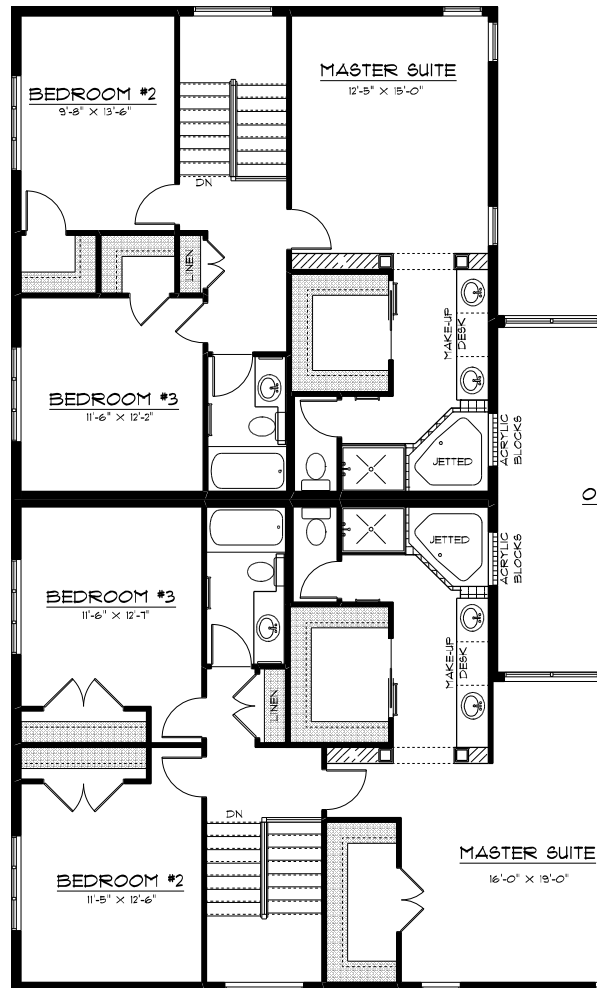

RESIDENCE THREE  
1083 sqft

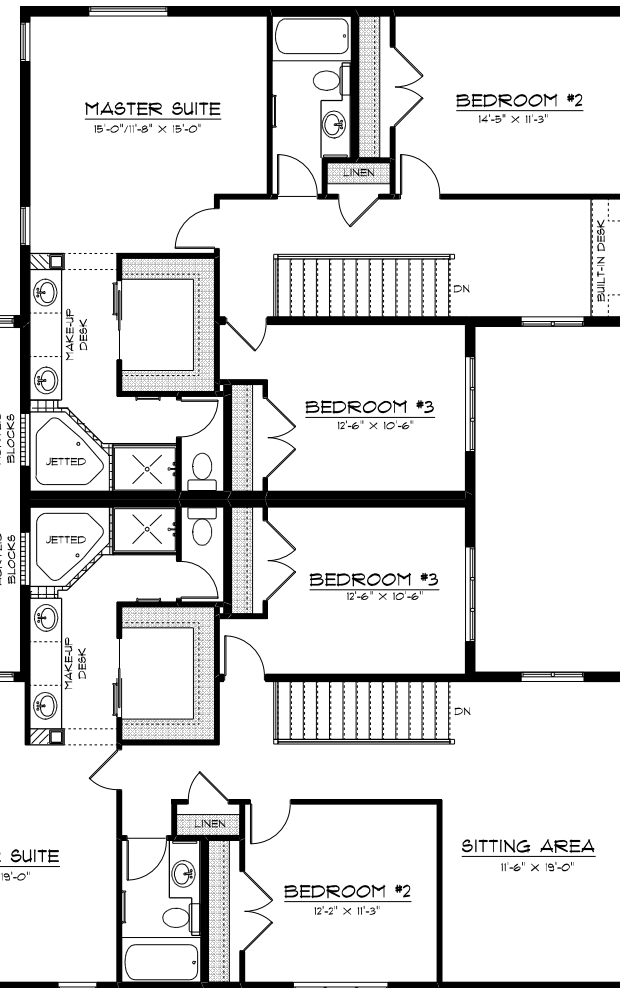

RESIDENCE TWO  
1155 sqft

RESIDENCE FOUR  
1293 sqft



# AERIAL VIEW



## AREA DEMOGRAPHICS



### HOUSEHOLDS

1KM	3KM	5KM
2,055	29,895	92,520



### AVERAGE INCOME

1KM	3KM	5KM
\$223,978	\$135,038	\$116,844



### POPULATION

1KM	3KM	5KM
5,372	68,557	197,210



### VEHICLES PER DAY

142 Street: 20,008 VPD  
95 Avenue: 2,700 VPD





# KEEP IN TOUCH

**Nicholas Hrebien**

Senior Associate  
780-298-9940  
[nicholas.hrebien@cwedm.com](mailto:nicholas.hrebien@cwedm.com)

**Anthony Ketsadachan**

Associate Vice President  
604-354-1007  
[anthony.ketsadachan@cushwake.com](mailto:anthony.ketsadachan@cushwake.com)

**CUSHMAN & WAKEFIELD  
Edmonton**  
Suite 2700, TD Tower  
10088 - 102 Avenue  
Edmonton, AB T5J 2Z1  
[www.cwedm.com](http://www.cwedm.com)

Cushman & Wakefield Edmonton is independently owned and operated / A Member of the Cushman & Wakefield Alliance. No warranty or representation, express or implied, is made to the accuracy or completeness of the information contained herein, and same is submitted subject to errors, omissions, change of price, rental or other conditions, withdrawal without notice, and to any special listing conditions imposed by the property owner(s). As applicable, we make no representation as to the condition of the property (or properties) in question. SEPTEMBER 2025