



Chohan
Group of Companies



FOR SALE

ALLARD AVENUE LAND

Up to ± 14.72 Acres

MI - Medium Industrial

Allard Avenue & 33 Street,
Leduc, AB

UP TO ± 14.72 ACRES

AVAILABLE IMMEDIATELY

Andy Horvath

Partner
780 908 3353
andy.horvath@cwedm.com

Keith Boer

Associate
587 990 8557
keith.boer@cwedm.com

Nicole Stewart, Unlicensed

Team Coordinator
780 702 9472
nicole.stewart@cwedm.com

Cushman & Wakefield Edmonton
Suite 2700, TD Tower
10088 102 Avenue
Edmonton, AB T5J 2Z1
cwedm.com

Cushman & Wakefield Edmonton is independently owned and operated / A Member of the Cushman & Wakefield Alliance. No warranty or representation express or implied is made to the accuracy or completeness of the information contained herein, and same is submitted subject to errors, omissions, change of price, rental or other conditions, withdrawal without notice, and to any special listing conditions imposed by the property owner(s). As applicable, we make no representation as to the condition of the property for properties in question. MAY 2026

PROPERTY DETAILS

LEGAL DESCRIPTION	Plan 2322515, Block 21, Lot 7 & Plan 1721759, Block 21, Lot 3-6
ZONING	MI - Medium Industrial

SITE SIZES

PARCEL	MUNICIPAL ADDRESS	SIZE	PRICE PER ACRE	TOTAL SALE PRICE	TAXES (ESTIMATE 2026)
BLOCK 21 LOT 7	7103 33 STREET	±5.12 ACRES	\$575,000	\$2,944,000	\$34,520.16
BLOCK 21 LOT 3	7101 33 STREET	±2.39 ACRES	\$575,000	\$1,374,250	\$15,772.03
BLOCK 21 LOT 4	7005 33 STREET	±2.44 ACRES	\$575,000	\$1,403,000	\$15,772.03
BLOCK 21 LOT 5	7003 33 STREET	±2.39 ACRES	\$575,000	\$1,374,250	\$15,772.03
BLOCK 21 LOT 6	7001 33 STREET	±2.39 ACRES	\$575,000	\$1,374,250	\$15,772.03
TOTAL		±14.73 ACRES			

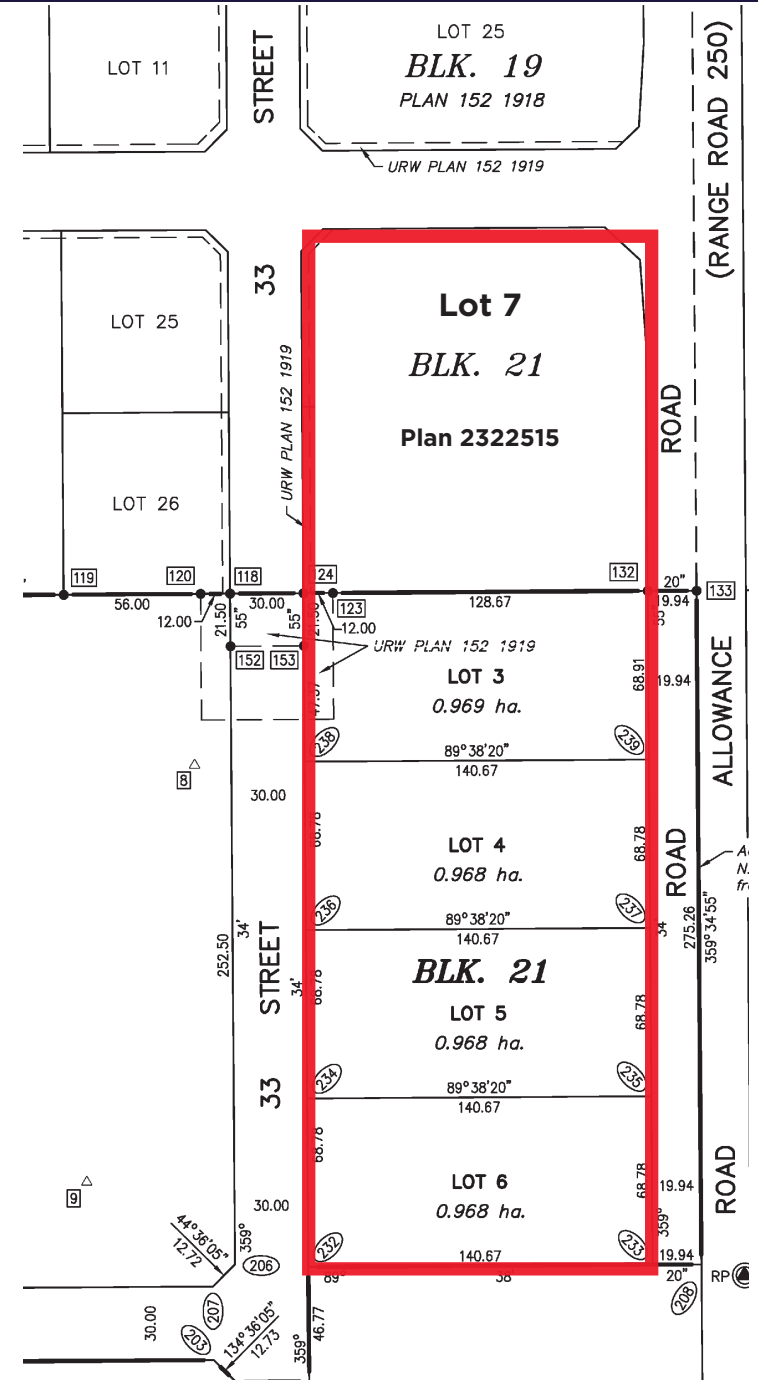

AIRPORT ROAD

AERIAL



QUEEN ELIZABETH | HIGHWAY 2

SPARROW DRIVE

43 STREET

RANGE ROAD 250

Varsteel Ltd.

SITE

ALLARD AVENUE

BAKER HUGHES

Ford

33 STREET





Andy Horvath
Partner
780 908 3353
andy.horvath@cwedm.com

Keith Boer
Associate
587 990 8557
keith.boer@cwedm.com

Nicole Stewart, Unlicensed
Team Coordinator
780 702 9472
nicole.pozer@cwedm.com