

NEW PRICING



17,010 SF ON 2.62 ACRES

FOR SALE | JUDICIAL LISTING

218 - 143040 TOWNSHIP ROAD 191

NEWELL COUNTY, AB (BROOKS)



218 - 143040 TOWNSHIP ROAD 191

NEWELL COUNTY, AB (BROOKS)

Property Details

District:	Newell County (Brooks)
Legal Description:	Plan 1710293, Block 1, Lot 12
Site Size:	2.62 acres
Total Building Area:	± 17,010 sf
Loading:	6 drive-in doors
Zoning:	Industrial, General District
Year Built:	2000 (additions in 2001 & 2003)
Power:	400A, 600V (TBV)

Comments

- Judicial listing on behalf of the Court of King's Bench of Alberta
- Offers will be presented to the plaintiff's counsel as received
- Comprised of 5 interconnected buildings
- Large yard area (graveled, compacted, fenced and secure)
- Partial site services include: electricity, natural gas, pump-out septic system and water cistern (300 gallons per day)
- Trench drain and radiant heat in shop
- Two 5-ton cranes and one additional overhead crane (capacity TBV)
- Close proximity to the City of Brooks
- Good access onto the Trans Canada Highway

Sale Particulars

Asking Price:	\$745,000 NOW \$695,000
Property Taxes:	\$10,974.60 (2025)
Available:	Court approved closing date



218 - 143040 TOWNSHIP ROAD 191

NEWELL COUNTY, AB (BROOKS)

Building Plan

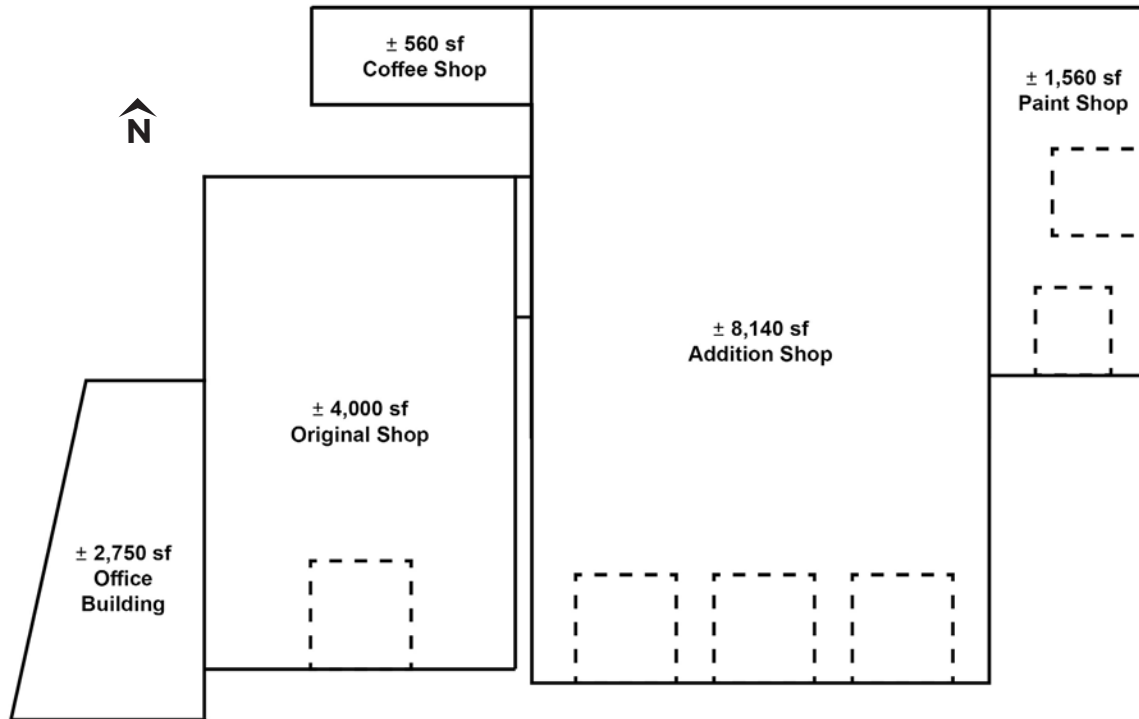

Building Breakdown

Original Shop

Total Area ± 4,000 sf
Loading 1 drive-in door

Addition Shop

Total Area ± 8,140 sf
Loading 3 drive-in doors

Paint Shop

Total Area ± 1,560 sf
Loading 2 drive-in doors

Office Building

Total Area ± 2,750 sf
(over 2 floors)

Original Shop

Total Area ± 560 sf

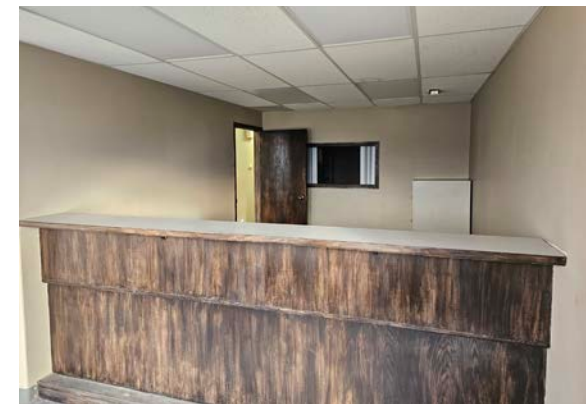

Approximate Travel Distance

Brooks 5 km
Drive Time: 10 mins

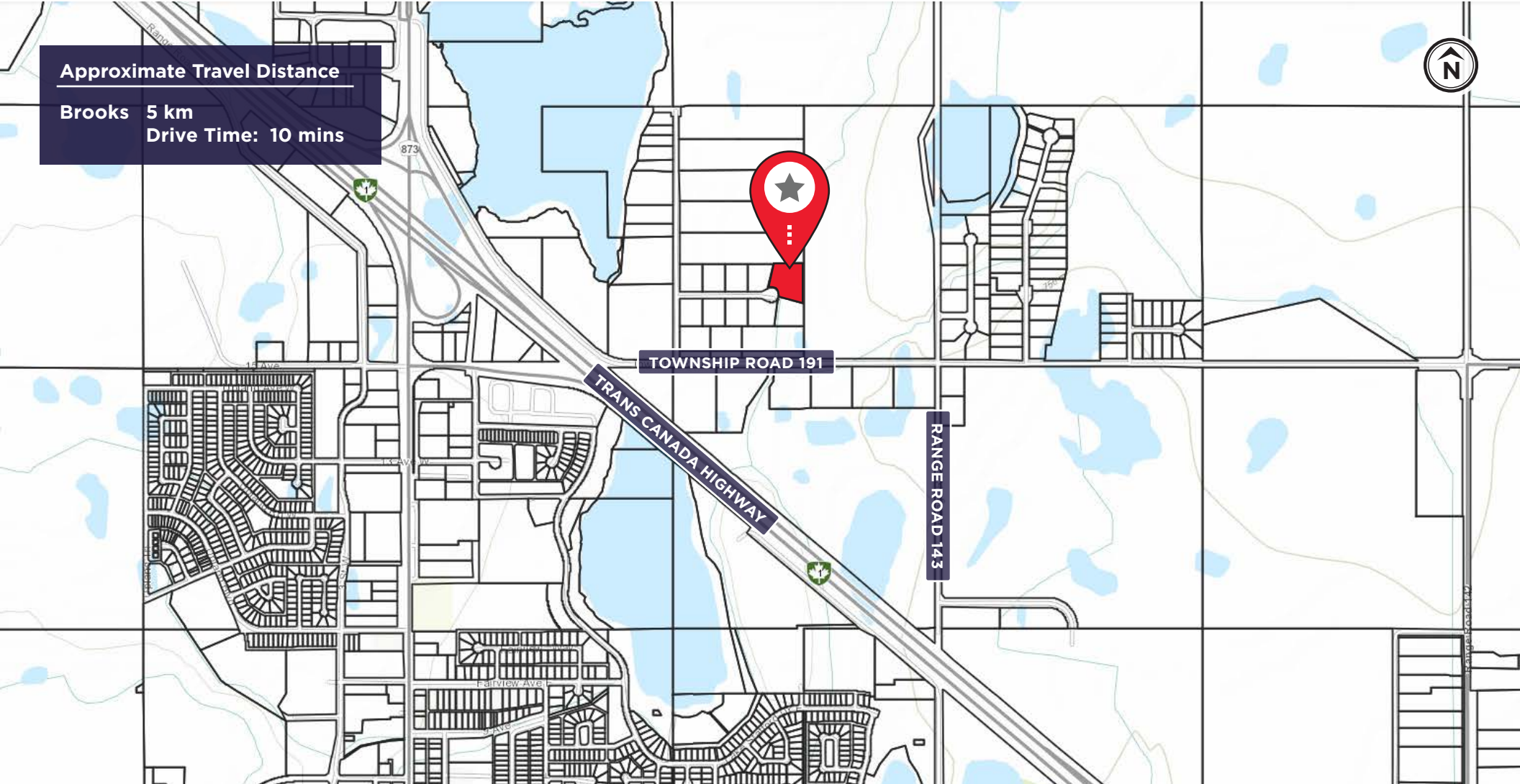

FOR MORE INFORMATION, CONTACT

SEAN FERGUSON

Associate Vice President
Industrial Sales & Leasing
C: 403 615 1893

sean.ferguson@cushwake.com

ALAN FARLEY

Associate Vice President
Industrial Sales & Leasing
C: 403 797 5024

alan.farley@cushwake.com



CUSHMAN & WAKEFIELD ULC

250 - 6 Ave SW, Suite 2400
Calgary, AB T2P 3H7
cushmanwakefield.com

©2025 Cushman & Wakefield. All rights reserved. The information contained in this communication is strictly confidential. This information has been obtained from sources believed to be reliable but has not been verified. NO WARRANTY OR REPRESENTATION, EXPRESS OR IMPLIED, IS MADE AS TO THE CONDITION OF THE PROPERTY (OR PROPERTIES) REFERENCED HEREIN OR AS TO THE ACCURACY OR COMPLETENESS OF THE INFORMATION CONTAINED HEREIN, AND SAME IS SUBMITTED SUBJECT TO ERRORS, OMISSIONS, CHANGE OF PRICE, RENTAL OR OTHER CONDITIONS, WITHDRAWAL WITHOUT NOTICE, AND TO ANY SPECIAL LISTING CONDITIONS IMPOSED BY THE PROPERTY OWNER(S). ANY PROJECTIONS, OPINIONS OR ESTIMATES ARE SUBJECT TO UNCERTAINTY AND DO NOT SIGNIFY CURRENT OR FUTURE PROPERTY PERFORMANCE.