

FOR SALE

QUALITY FLEX INDUSTRIAL FACILITY

6613 Sparrow Drive, Leduc, AB



24,361 SF ON 3.19 ACRES

LOW SITE COVERAGE



Cushman & Wakefield Edmonton is independently owned and operated / A Member of the Cushman & Wakefield Alliance. No warranty or representation, express or implied, is made to the accuracy or completeness of the information contained herein, and same is submitted subject to errors, omissions, change of price, rental or other conditions, withdrawal without notice, and to any special listing conditions imposed by the property owner(s). As applicable, we make no representation as to the condition of the property (or properties) in question. MAY 2026

Adam Martinson
Partner
780-909-3675
adam.martinson@cwedm.com

Ian Stuart
Associate
780 242 9992
ian.stuart@cwedm.com

Murry Osborne
Senior Associate
780-441-5000
murry.osborne@cwedm.com

CUSHMAN & WAKEFIELD
Edmonton
Suite 2700, TD Tower
10088 - 102 Avenue
Edmonton, AB T5J 2Z1
www.cwedm.com



PROPERTY DETAILS

- Within Leduc municipality boundary
- Built in 2003
- Renovated in 2020
- 6 inch concrete slab
- 600 Amp power, 3 phase 4 wire (TBC)
- ±252 Feet of frontage onto Sparrow Drive
- Two access points via Sparrow Drive
- Paved parking, fenced perimeter

13,320 SF	Service area (shop)
6,402 SF	Showroom/Sales Office Area
981 SF	Parts Storage
3,658 SF	Mezzanine Offices/Lunchroom
24,361 SF	Total Building Area

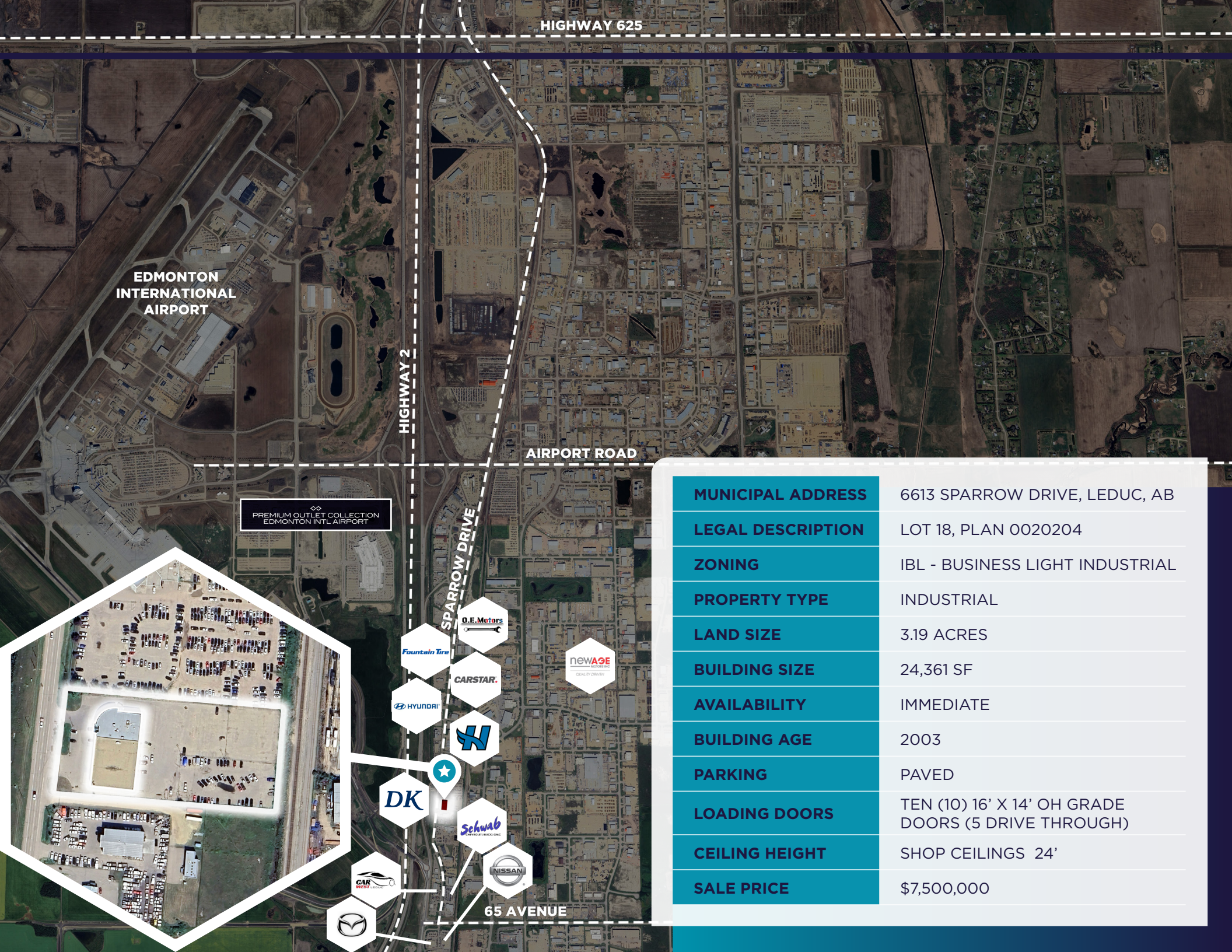

HIGHWAY 625

EDMONTON INTERNATIONAL AIRPORT

HIGHWAY 2

AIRPORT ROAD

PREMIUM OUTLET COLLECTION
EDMONTON INTL AIRPORT

SPARROW DRIVE

65 AVENUE

MUNICIPAL ADDRESS	6613 SPARROW DRIVE, LEDUC, AB
LEGAL DESCRIPTION	LOT 18, PLAN 0020204
ZONING	IBL - BUSINESS LIGHT INDUSTRIAL
PROPERTY TYPE	INDUSTRIAL
LAND SIZE	3.19 ACRES
BUILDING SIZE	24,361 SF
AVAILABILITY	IMMEDIATE
BUILDING AGE	2003
PARKING	PAVED
LOADING DOORS	TEN (10) 16' X 14' OH GRADE DOORS (5 DRIVE THROUGH)
CEILING HEIGHT	SHOP CEILINGS 24'
SALE PRICE	\$7,500,000



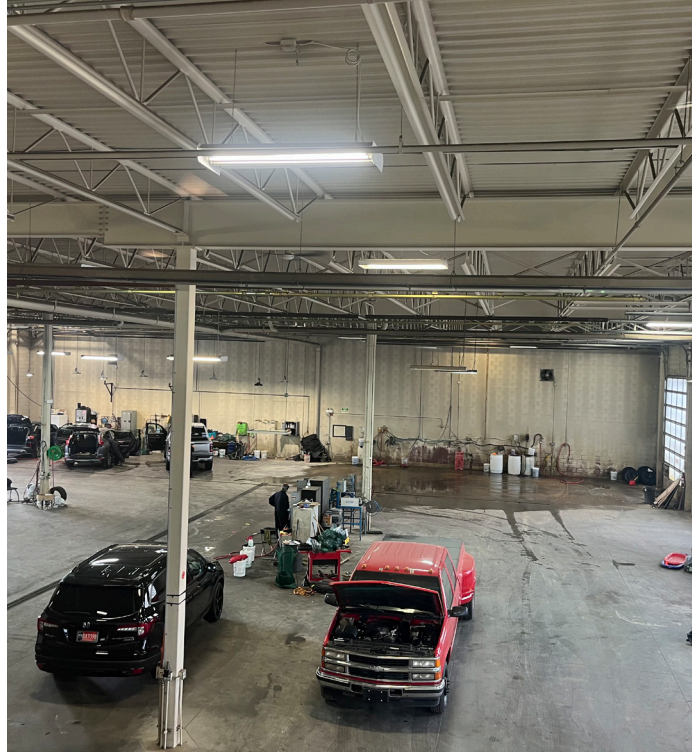

 **CUSHMAN & WAKEFIELD**
Edmonton

KEEP IN TOUCH

Cushman & Wakefield Edmonton is independently owned and operated / A Member of the Cushman & Wakefield Alliance. No warranty or representation, express or implied, is made to the accuracy or completeness of the information contained herein, and same is submitted subject to errors, omissions, change of price, rental or other conditions, withdrawal without notice, and to any special listing conditions imposed by the property owner(s). As applicable, we make no representation as to the condition of the property (or properties) in question. MAY 2026

Adam Martinson
Partner
780-909-3675
adam.martinson@cwedm.com

Ian Stuart
Associate
780 242 9992
ian.stuart@cwedm.com

Murry Osborne
Senior Associate
780-441-5000
murry.osborne@cwedm.com

CUSHMAN & WAKEFIELD
Edmonton
Suite 2700, TD Tower
10088 - 102 Avenue
Edmonton, AB T5J 2Z1
www.cwedm.com