

FOR SUBLEASE 425 NORTH 400 WEST #3 NORTH SALT LAKE, UT 84054

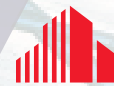

**CUSHMAN &
WAKEFIELD**

cushmanwakefield.com



PROPERTY DETAILS

- Building: 8,370 SF
- Warehouse: 5,995 SF
- Office: 2,005 SF
- Yard: 0.5 Acres, Fenced, Asphalted
- Power: 3x100 AMP Panels/
208 V, 3-Phase
- Doors: 5 Ground Level
- Zoning: MD
- Master LED: April 30, 2028
- Close to Freeways & Major Roads
- \$11,000 MG/Month

PHILLIP EILERS

Managing Director
+1 801 303 5426
phillip.eilers@cushwake.com

JON SCHRECK

Director
+1 801 303 5531
jon.schreck@cushwake.com



**CUSHMAN &
WAKEFIELD**

FOR SUBLEASE 425 NORTH 400 WEST #3 NORTH SALT LAKE, UT 84054

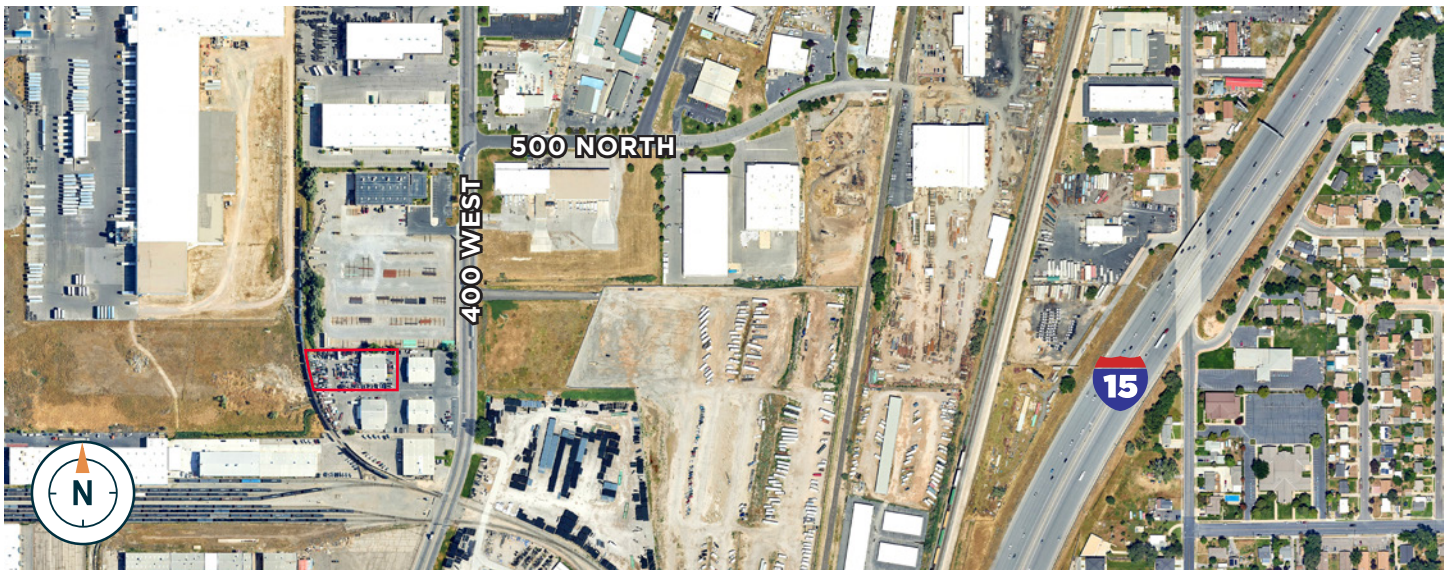
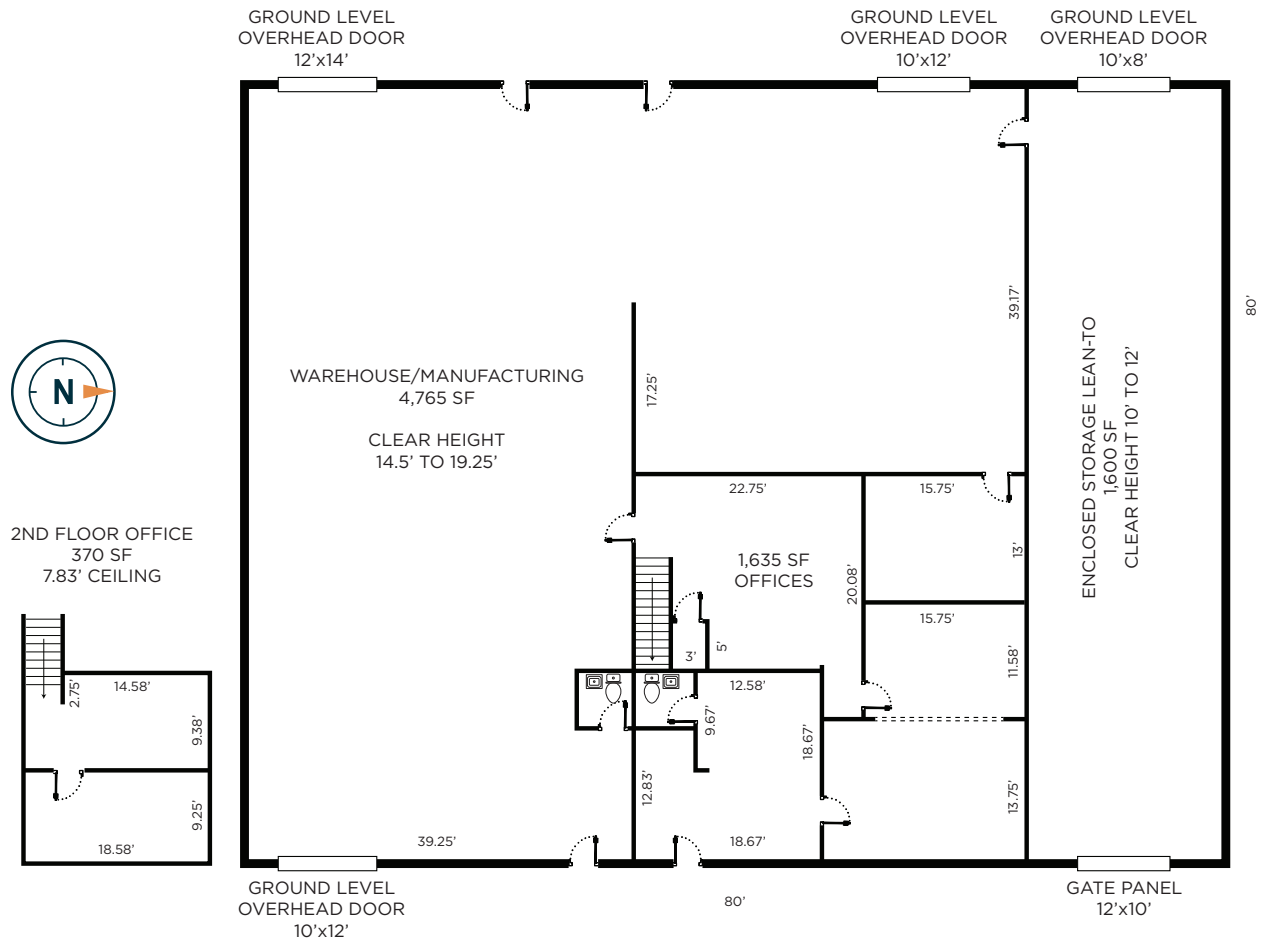

CONTACT INFORMATION

PHILLIP EILERS

Managing Director

+1 801 303 5426

phillip.eilers@cushwake.com

JON SCHRECK

Director

+1 801 303 5531

jon.schreck@cushwake.com

170 South Main Street, Suite 1600

Salt Lake City, UT 84101

+1 801 322 2000

cushmanwakefield.com

Cushman & Wakefield Copyright 2025. No warranty or representation, express or implied, is made to the accuracy or completeness of the information contained herein, and same is submitted subject to errors, omissions, change of price, rental or other conditions, withdrawal without notice, and to any special listing conditions imposed by the property owner(s). As applicable, we make no representation as to the condition of the property (or properties) in question. (path: G:\SLV\Shared\Apps\Gigas\1 - Projects\Eilers_Phillip\1 - Flyers\425North400West_3)