

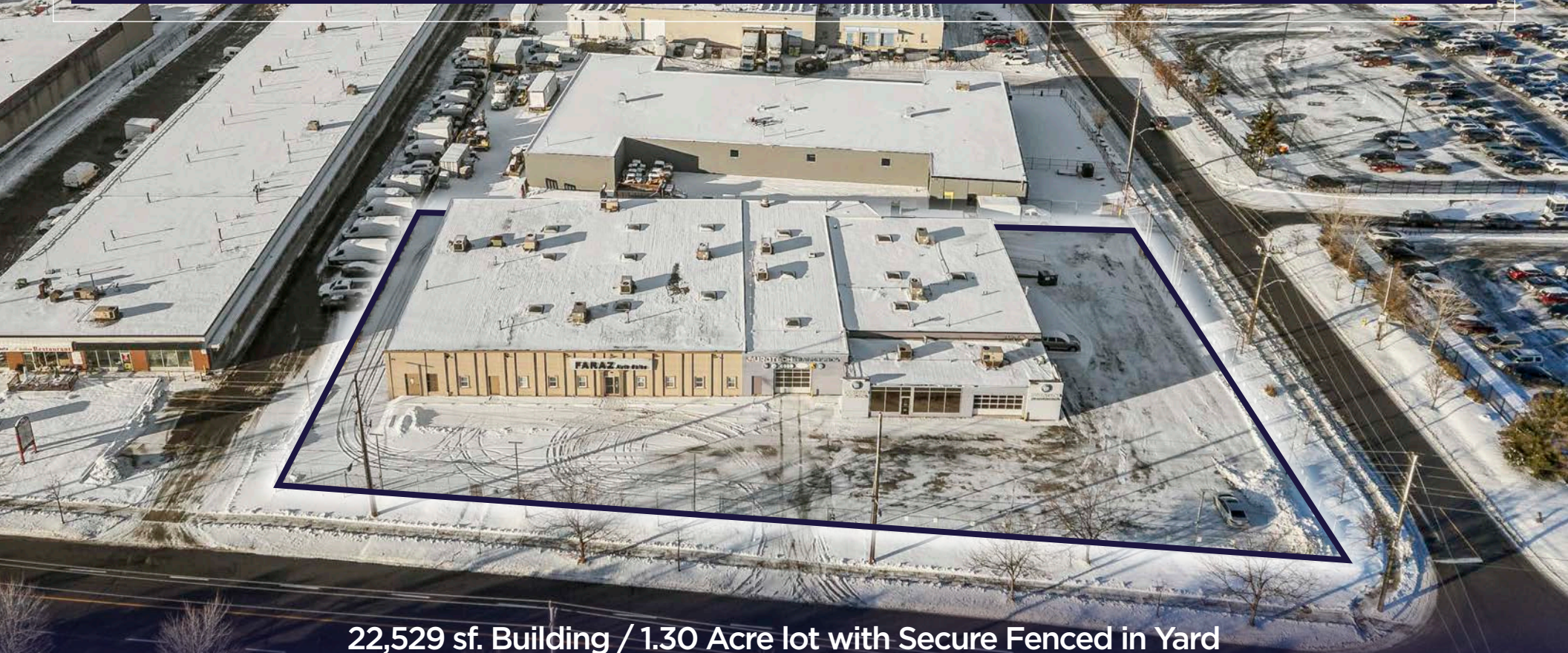

# For Sale

Turn-Key Automotive Showroom & Automotive Service Centre

100 Signet Drive, North York



22,529 sf. Building / 1.30 Acre lot with Secure Fenced in Yard





## Location & Building Overview

Strategically located in North York's most desirable industrial hub, minutes from Highway 400. 100 Signet offers a rare opportunity to acquire a turn-key automotive showroom and service centre with vacant possession.

The Property has exceptional access to Highways 400, 401 and 407, with direct TTC access and immediate connectivity to Steeles Avenue West & Weston Road. This prime positioning provides excellent visibility and seamless access for customers, deliveries and service, for both retail and industrial operations.

The Property is being offered 100 % vacant, offering both end users, investors and user-investors the opportunity to occupy or tenant the building, in whole or in part. The property is currently demised into two units, with a high-end automotive showroom to the South and automotive service centre to the North. A fully fenced and secure site is ideal for vehicle inventory and operations, with abundant parking and outdoor yard space. Flexible employment zoning supports a wide range of automotive, industrial, showroom and service uses.





# Property Details

<b>Building Size</b>	Automotive / Industrial :	22,539 SF
	Mezzanine:	2,696 SF
	Total:	25,235 SF
<b>Land</b>	1,297 Acres	
<b>Shipping</b>	2 Drive-In, 2 Truck Level Doors (1 ramped)	
<b>Clear Height</b>	Ranges from 12 ft. 7" to 14 ft. 10"	
<b>PINs</b>	102960090, 102960091	
<b>Legal Description</b>	PT BLK B PL 5965 NORTH YORK AS IN TB828164; TORONTO (N YORK) , CITY OF TORONTO	
	PT BLK B PL 5965 NORTH YORK AS IN TR26129; TORONTO (N YORK) , CITY OF TORONTO	
<b>Zoning</b>	EH1 - Employment Heavy Industrial	
<b>Taxes</b>	\$69,827.33 (\$3.10 psf.) - 2025	
<b>Asking Price</b>	\$11,880,000	
<b>Comments</b>	<ul style="list-style-type: none"> <li>• Rare Opportunity to Secure a Premium Auto Focused Industrial Building</li> <li>• Fully Equipped Luxury Auto Showroom and Auto Service Centre</li> <li>• Turn-Key Operation with Exceptional Functionality</li> <li>• Building Currently Divided into Two Units. Showroom - 96 Signet. Auto Service Centre - 100 Signet</li> <li>• Fenced Yard with over 60 Parking Stalls</li> <li>• Speak to Listing Salespeople Regarding Chat-tel &amp; Fixture Exclusions. Some Items Available for Purchaser through Vendor.</li> </ul>	

# Floor Plan





100 Signet Drive | Auto Service Centre

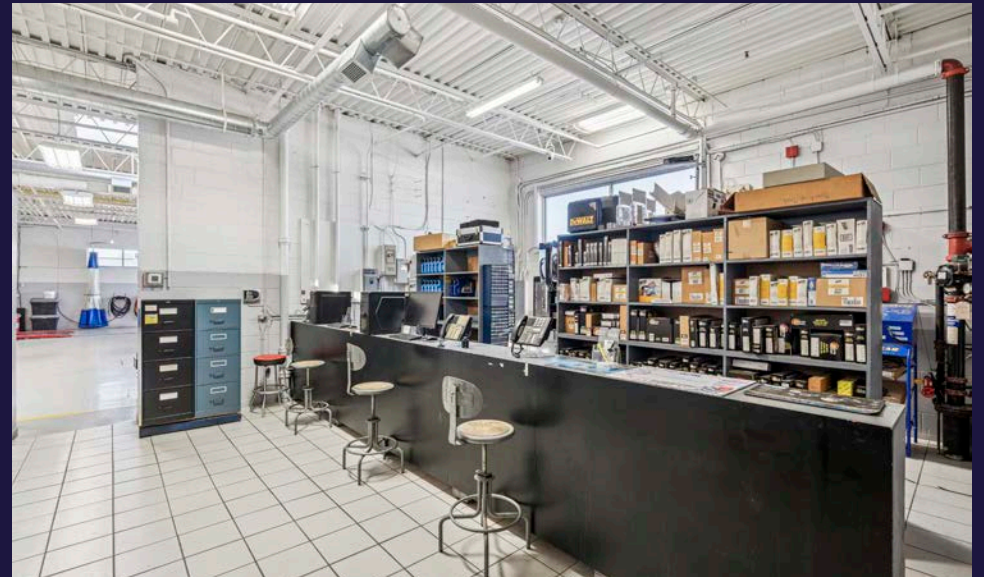
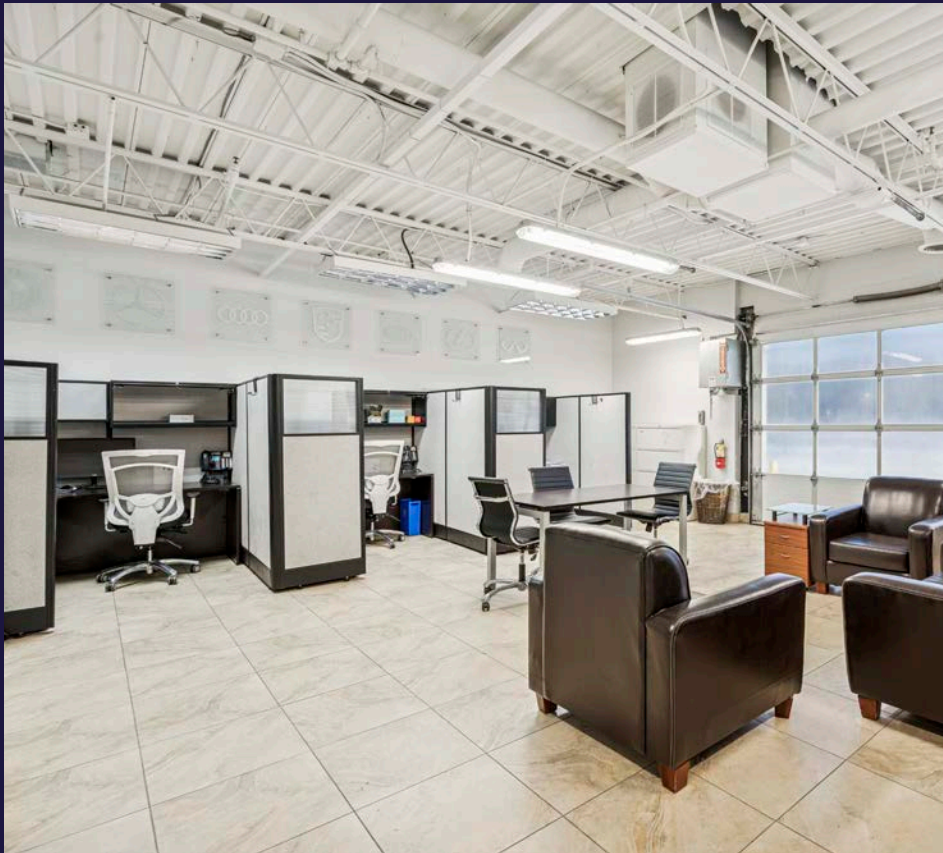
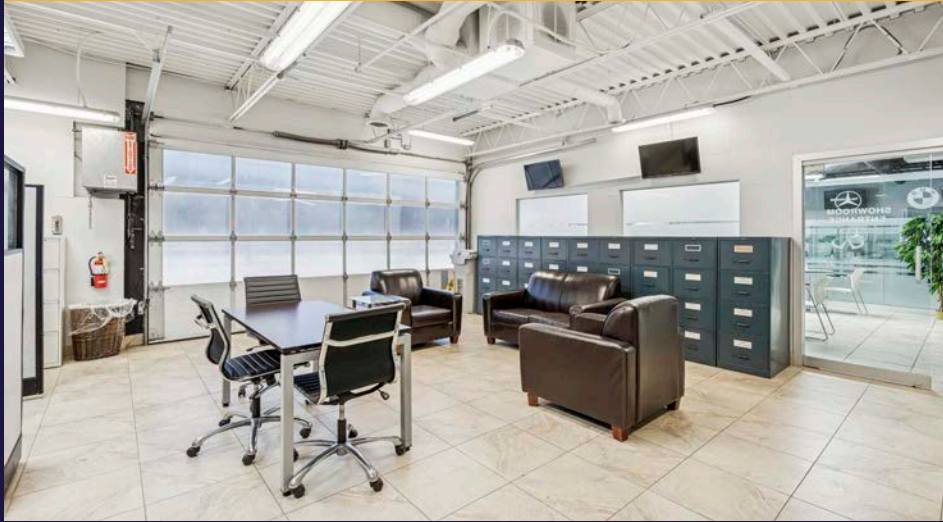



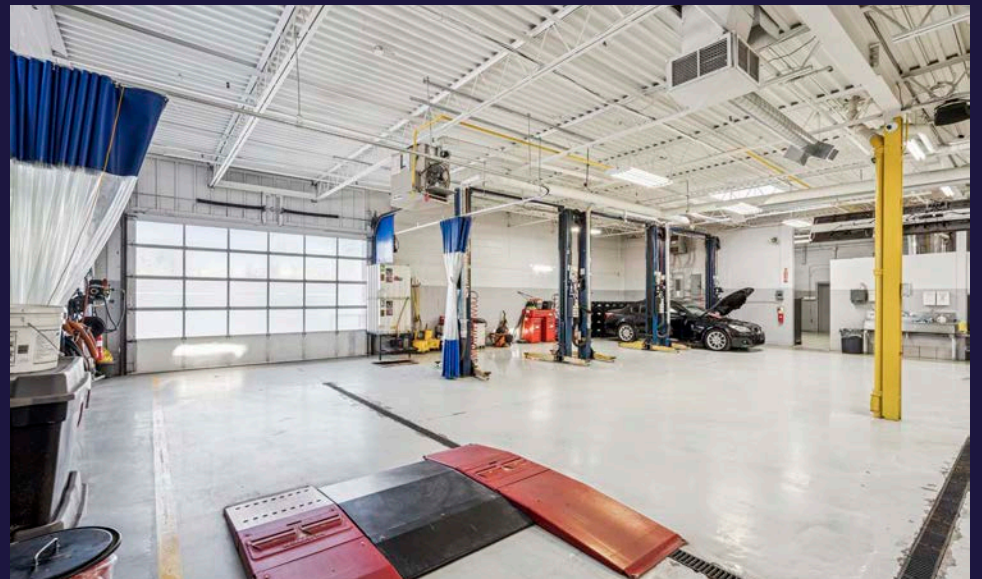
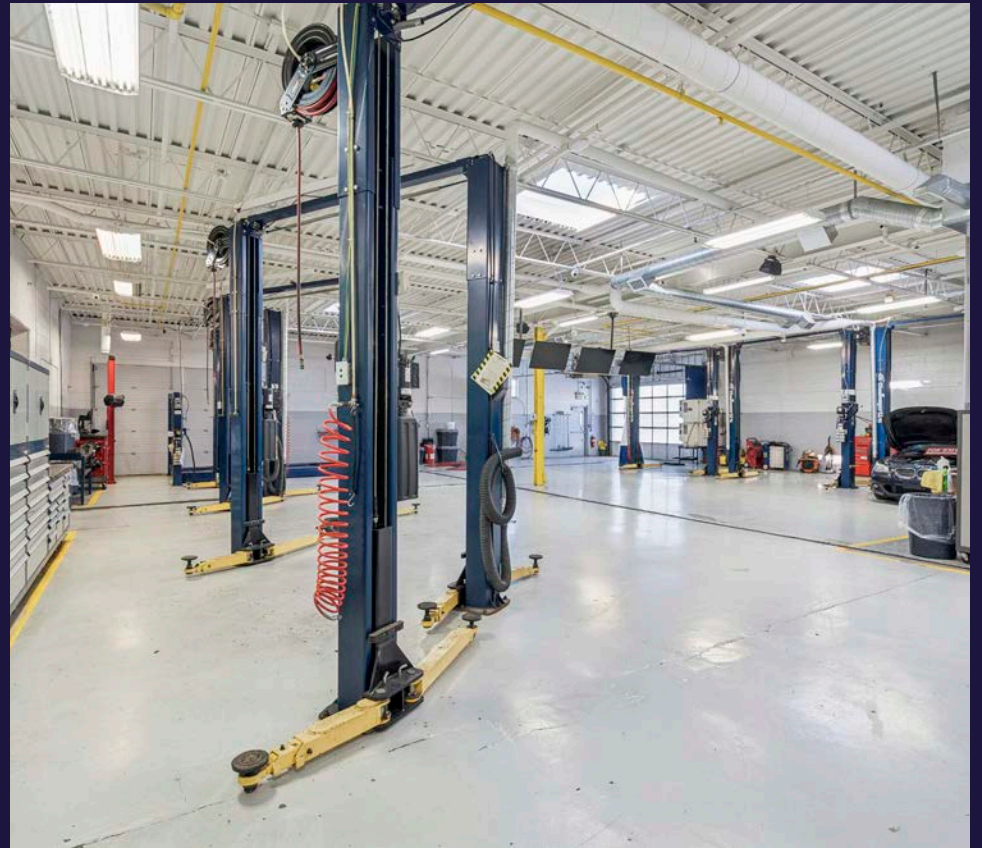



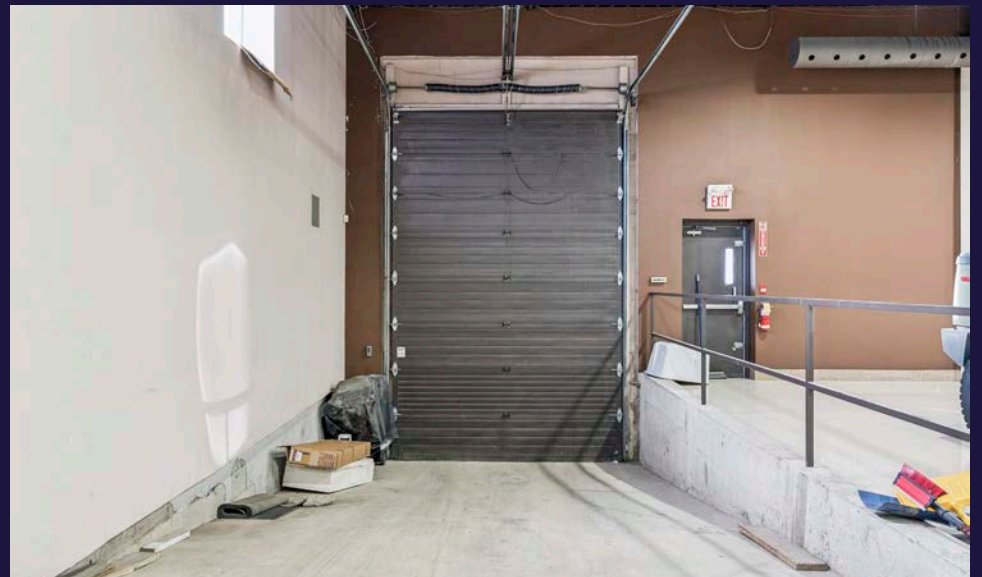

# Location Overview

## DEMOGRAPHICS - 3KM RADIUS



**75,200**  
TOTAL  
POPULATION



**141,800**  
DAYTIME  
POPULATION



**\$85,900**  
AVG. HOUSEHOLD  
INCOME



**39**  
AVG.  
AGE

## LOCAL AREA

- |    |                          |
|----|--------------------------|
| 1  | Starbucks                |
| 2  | Longo's                  |
| 3  | Costco                   |
| 4  | Moxies Vaughan           |
| 5  | Cineplex Cinemas Vaughan |
| 6  | Marshalls                |
| 7  | The Brick                |
| 8  | The Home Depot           |
| 9  | Westridge Power Centre   |
| 10 | Pur & Simple             |
| 11 | Canadian Tire            |
| 12 | IKEA Vaughan             |
| 13 | Yorkgate Mall            |
| 14 | FreshCo                  |

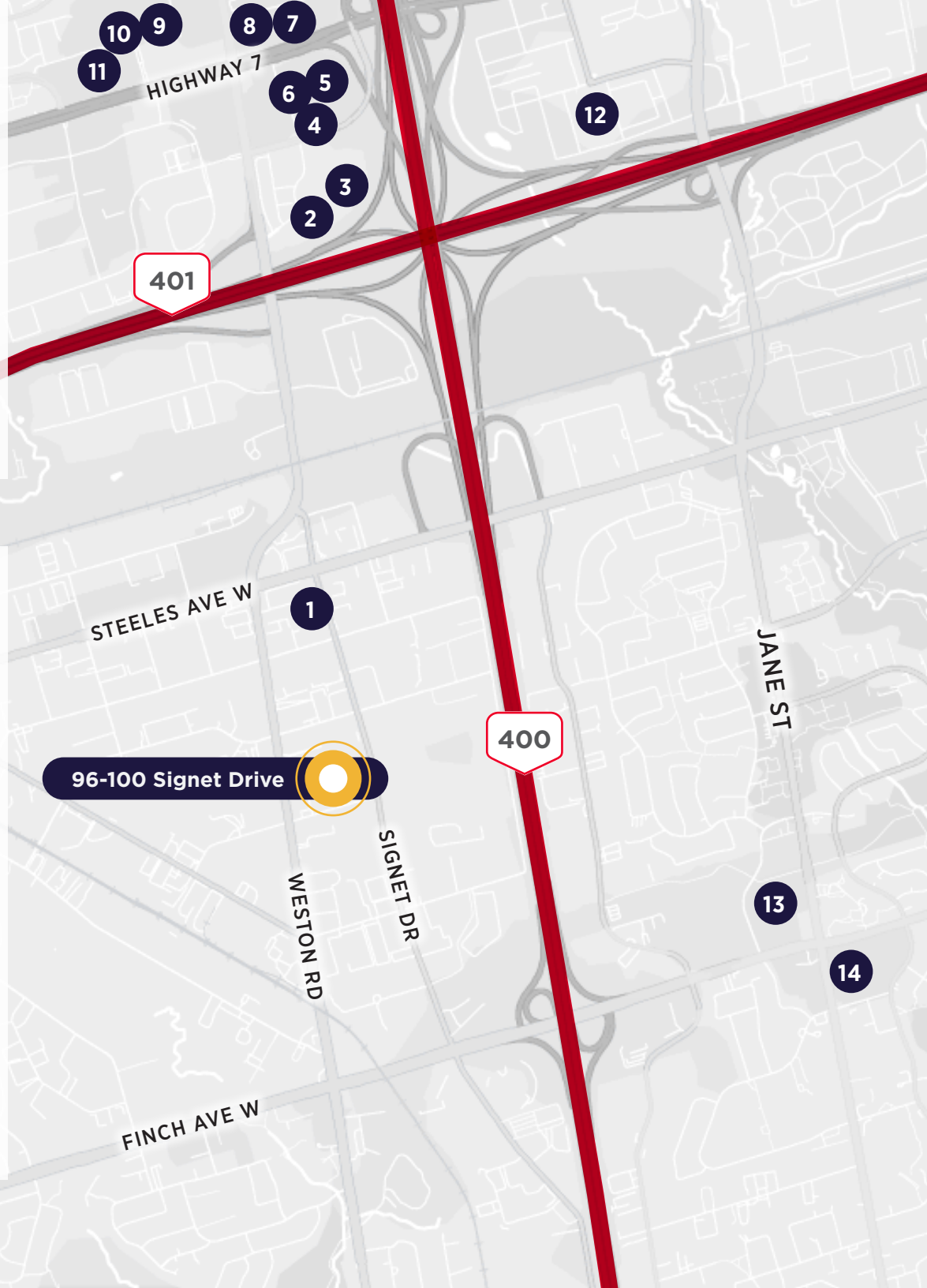



# Contact

Please contact us for more information:

**MIKE BROWN\***

Senior Vice President  
+1 416 756 5416  
[mike.brown@cushwake.com](mailto:mike.brown@cushwake.com)

**MICHAEL BETEL\***

Vice President  
+1 416 359 2706  
[mike.betel@cushwake.com](mailto:mike.betel@cushwake.com)

**MICHAEL WOOD\***

Associate  
+1 416 756 5406  
[michael.wood2@cushwake.com](mailto:michael.wood2@cushwake.com)



©2026 Cushman & Wakefield. All rights reserved. The information contained in this communication is strictly confidential. This information has been obtained from sources believed to be reliable but has not been verified. NO WARRANTY OR REPRESENTATION, EXPRESS OR IMPLIED, IS MADE AS TO THE CONDITION OF THE PROPERTY (OR PROPERTIES) REFERENCED HEREIN OR AS TO THE ACCURACY OR COMPLETENESS OF THE INFORMATION CONTAINED HEREIN, AND SAME IS SUBMITTED SUBJECT TO ERRORS, OMISSIONS, CHANGE OF PRICE, RENTAL OR OTHER CONDITIONS, WITHDRAWAL WITHOUT NOTICE, AND TO ANY SPECIAL LISTING CONDITIONS IMPOSED BY THE PROPERTY OWNER(S). ANY PROJECTIONS, OPINIONS OR ESTIMATES ARE SUBJECT TO UNCERTAINTY AND DO NOT SIGNIFY CURRENT OR FUTURE PROPERTY PERFORMANCE. \*Sales Representative

