

**FOR SALE/LEASE**

**8802 98 STREET  
MORINVILLE, AB**

**±5,800 SF on 2.11 Acres**

**CUSHMAN & WAKEFIELD**  
Edmonton  
Suite 2700, TD Tower  
10088 - 102 Avenue  
Edmonton, AB T5J 2Z1  
[www.cwedm.com](http://www.cwedm.com)

Cushman & Wakefield Edmonton is independently owned and operated / A Member of the Cushman & Wakefield Alliance. No warranty or representation, express or implied, is made to the accuracy or completeness of the information contained herein, and same is submitted subject to errors, omissions, change of price, rental or other conditions, withdrawal without notice, and to any special listing conditions imposed by the property owner(s). As applicable, we make no representation as to the condition of the property (or properties) in question. January, 2026

**Jeff Drouin Deslauriers, SIOR®**  
Associate Partner  
587 338 5333  
[jeff.deslauriers@cwedm.com](mailto:jeff.deslauriers@cwedm.com)

**Shelley Horb**  
Team Coordinator, Licensed  
780 702 9474  
[shelley.horb@cwedm.com](mailto:shelley.horb@cwedm.com)



# PROPERTY PHOTOS



- Rare small freestanding building with low site coverage ratio (6%)
- (1) existing quonset, with (1) additional quonset foundation in place
- Graveled and compacted yard
- Gated property with full perimeter fencing
- Built in 2002



## Shop Features:

- Wash bay
- Pressure washer (New Hotsy)
- Trench drain throughout shop
- Sumps
- Shop fan



# PROPERTY DETAILS

## Municipal Address:

8802 98 Street, Morinville AB

## Legal Description:

Plan 7821779, Block 2, Lot 15

## Year Built:

2002

## Zoning:

BMP - Business and Industrial Park

## Site Coverage Ratio:

6%

## Site Size:

±2.11 Acres

## Building Size:

5,800 SF

## Power:

200A, 240V, 3 phase (TBC)

## Loading Doors:

Grade (6) 14' x 14'

## Lighting:

Halide & Fluorescent

## Heating:

Gas-fired & radiant

## Clear Height:

19' at peak

## Availability:

Negotiable

## LEASE RATE:

Market

## OPERATING COST:

NNN (Property Taxes / Property Insurance) Self-Managed

## SALE PRICE:

1,550,000.00

## TAXES:

\$20,409.93 (2025)





# AERIAL

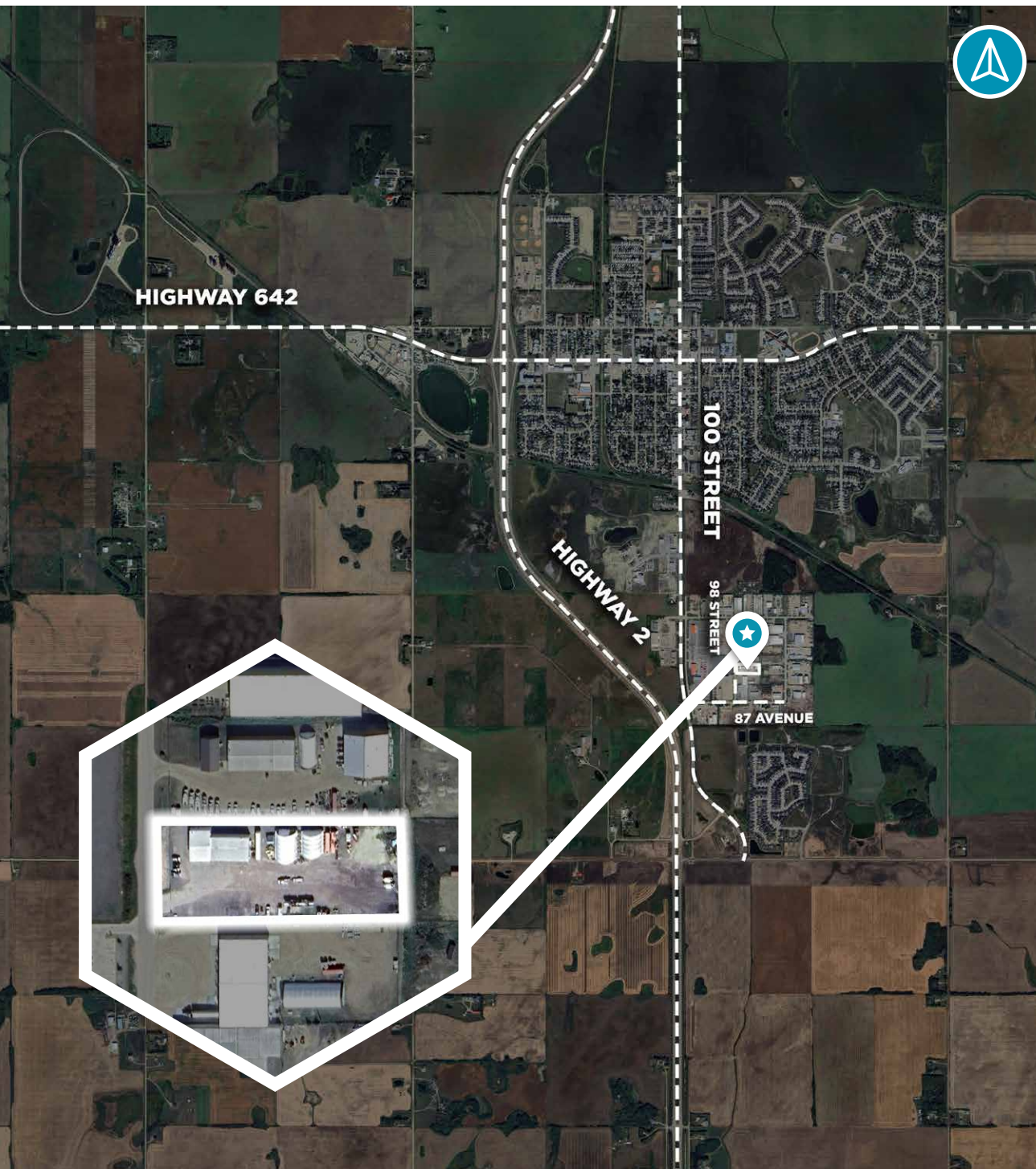

**CUSHMAN & WAKEFIELD**  
Edmonton

# KEEP IN TOUCH

**Jeff Drouin Deslauriers, SIOR®**  
Associate Partner  
587 338 5333  
jeff.deslauriers@cwedm.com

**Shelley Horb**  
Team Coordinator, Licensed  
780 702 9474  
shelley.horb@cwedm.com

Cushman & Wakefield Edmonton is independently owned and operated / A Member of the Cushman & Wakefield Alliance. No warranty or representation, express or implied, is made to the accuracy or completeness of the information contained herein, and same is submitted subject to errors, omissions, change of price, rental or other conditions, withdrawal without notice, and to any special listing conditions imposed by the property owner(s). As applicable, we make no representation as to the condition of the property (or properties) in question. January, 2026.