

DOOLITTLE BUSINESS PARK

1461 Doolittle Drive
San Leandro, CA



FOR LEASE

±18,246 SF

1461



LEASED BY



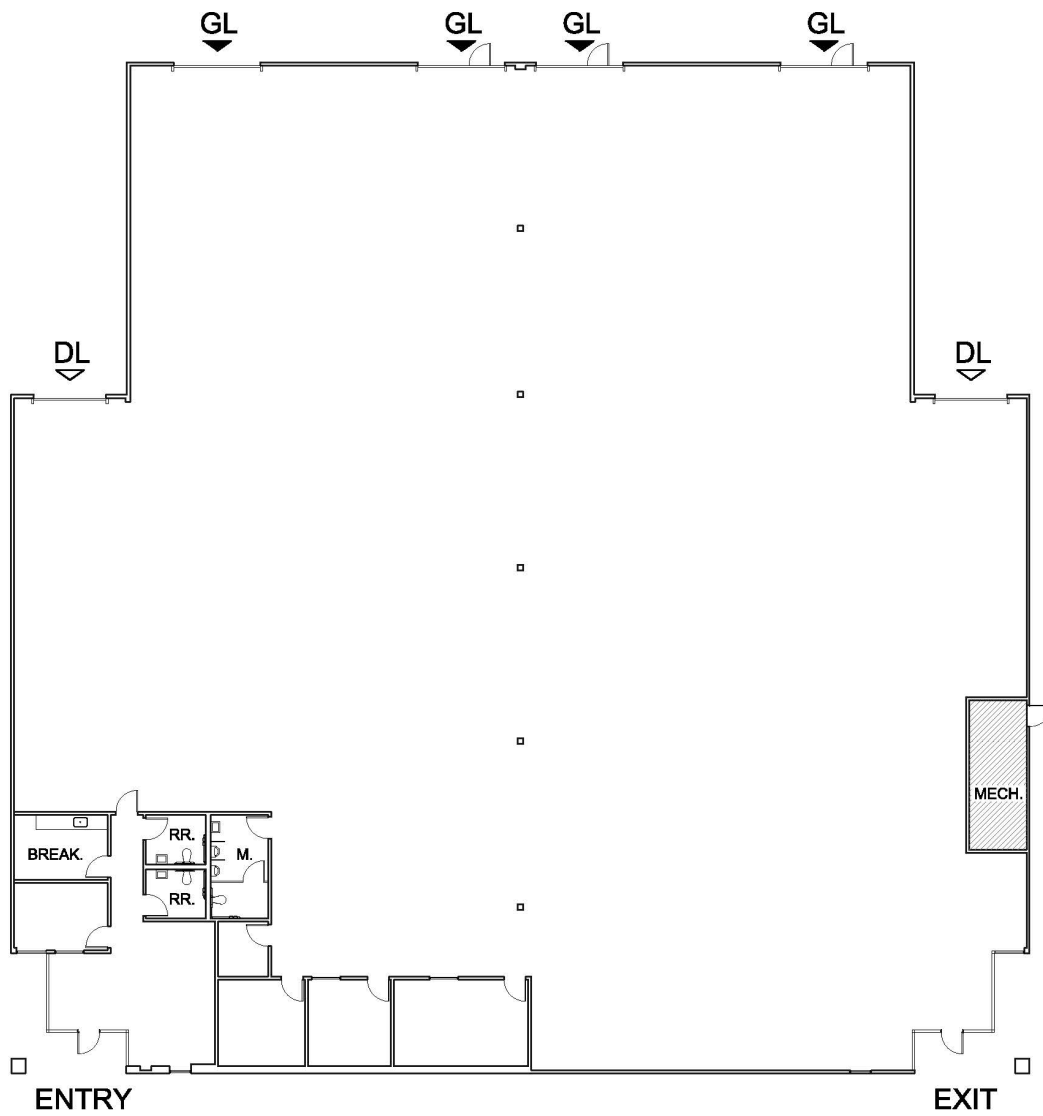

SPACE DESCRIPTION:

±18,246 SF

Available: May 1st, 2026

±10% Office

Asking Rate: \$1.35 PSF NNN

Four (4) Grade Level Doors

OpEx: \$0.33 PSF

Two (2) Dock High Door

Prime San Leandro Location with Easy Access to I-880, I-580, I-680 and I-80

±20 Clear Height

Near Oakland Int Airport, Port of Oakland and SF Bay Bridge

±400 Amps, 240 Volts (Tenant to Verify)

Expansion Opportunities within the Park and Portfolio

Committed to Driving Value for Our Customers

Properties with a Competitive Edge

Our scale, proprietary data and local relationships allow our 1,200+ skilled team members to help customers stay ahead of market trends.

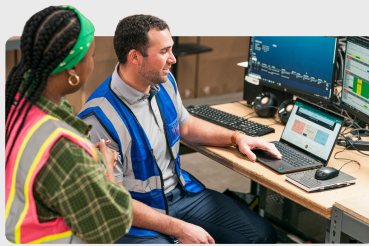

Best-in-Class Customer Service

Our on-the-ground regional teams provide you with local expertise, leveraging data-driven insights to find the right solutions for your business.

Link+

Our digital customer experience platform provides easy access to your property management teams, lease documents, billing and service requests. Sign up today!

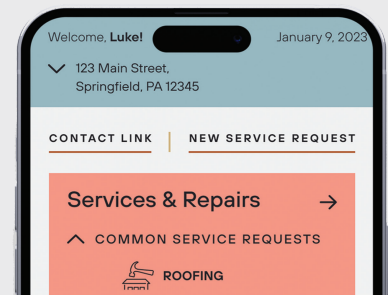

**500 Million
Square Foot
Portfolio**

Energy Solutions

Link Logistics' award-winning utility management program helps customers save time and money while unlocking energy efficiency opportunities. Enroll today through Link+.

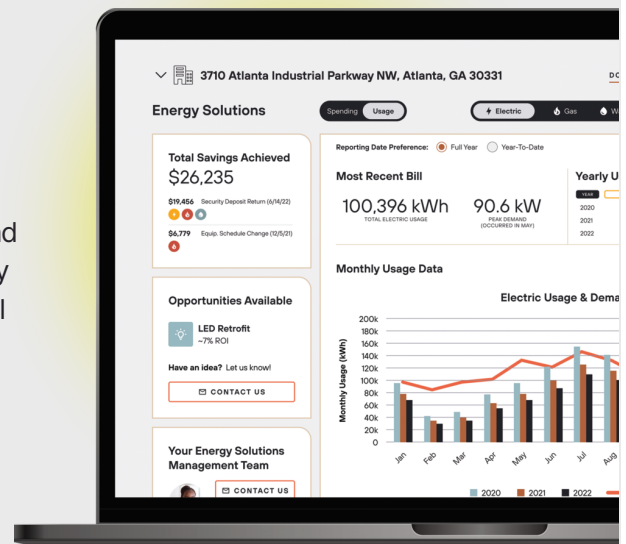

CONTACT INFORMATION

1461 Doolittle Drive
San Leandro, CA

Grant Hyjer
Director
510.267.6023
grant.hyjer@cushwake.com
LIC #01956606

This document is for informational purposes only and does not constitute an offer or acceptance of a lease. Any lease agreement must be in writing and signed by the landlord. No representations or warranties are made except as expressly stated in a signed lease. Information is provided "as is" and may be subject to errors or change without notice.



LEASED BY

