

565 Massachusetts Avenue
CAMBRIDGE MASSACHUSETTS

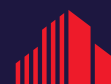

FOR LEASE

PRIME CENTRAL SQUARE RETAIL SPACE



**CUSHMAN &
WAKEFIELD**

565 Massachusetts Avenue

CAMBRIDGE MASSACHUSETTS

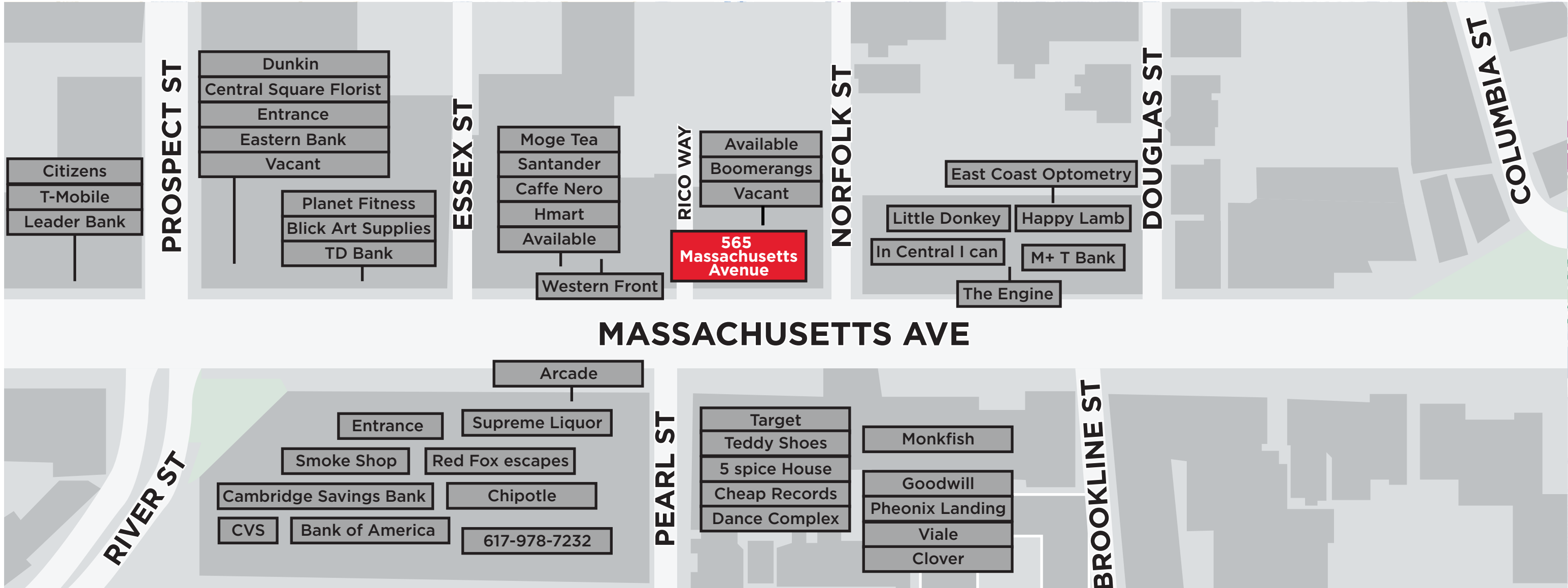

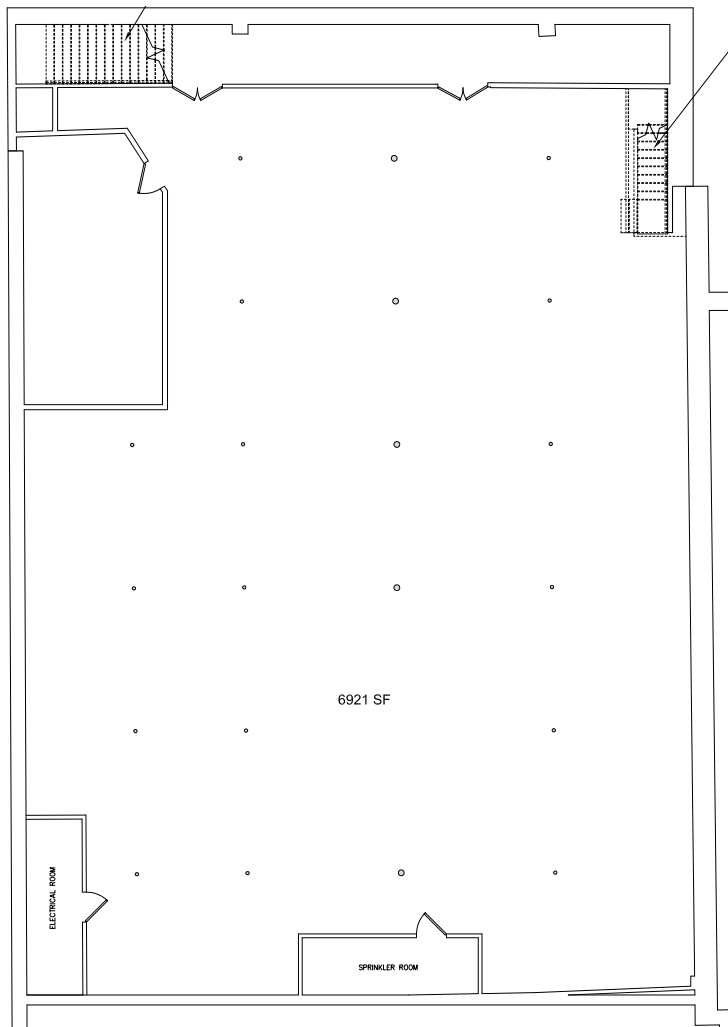

Massachusetts Avenue

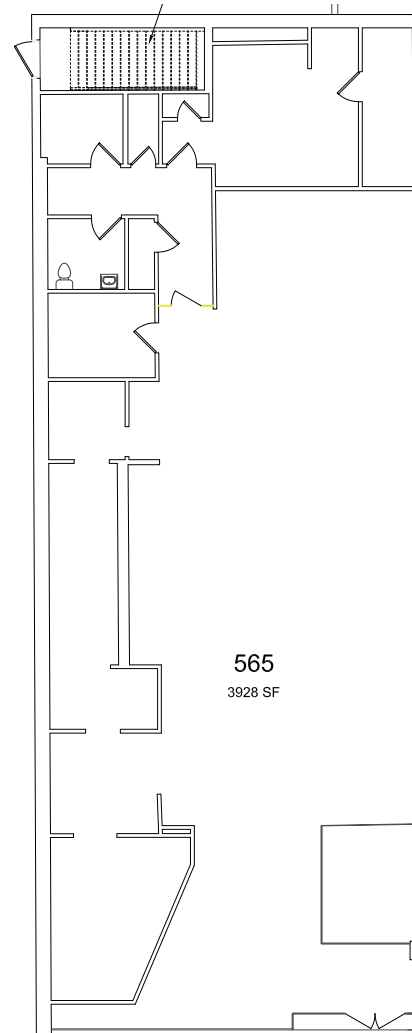

Massachusetts Avenue

FIRST FLOOR SF

3,928 SF on Street Level

LOWER LEVEL

± 6,921 SF (SUBDIVIDABLE)

EMILY OU

Exclusive Agent
Managing Director
+1 617 204 4142
emily.ou@cushwake.com

125 High Street, 24th Floor
Boston, MA 02110
+1 617 279 4555
cushmanwakefield.com



©2025 Cushman & Wakefield. All rights reserved. The information contained in this communication is confidential, may be privileged and is intended for the exclusive use of the above named addressee(s). If you are not the intended recipient(s), you are expressly prohibited from copying, distributing, disseminating, or in any other way using any information contained within this communication. This information has been obtained from sources believed to be reliable but has not been verified. NO WARRANTY OR REPRESENTATION, EXPRESS OR IMPLIED, IS MADE AS TO THE CONDITION OF THE PROPERTY (OR PROPERTIES) REFERENCED HEREIN OR AS TO THE ACCURACY OR COMPLETENESS OF THE INFORMATION CONTAINED HEREIN, AND SAME IS SUBMITTED SUBJECT TO ERRORS, OMISSIONS, CHANGE OF PRICE, RENTAL OR OTHER CONDITIONS, WITHDRAWAL WITHOUT NOTICE, AND TO ANY SPECIAL LISTING CONDITIONS IMPOSED BY THE PROPERTY OWNER(S). ANY PROJECTIONS, OPINIONS OR ESTIMATES ARE SUBJECT TO UNCERTAINTY AND DO NOT SIGNIFY CURRENT OR FUTURE PROPERTY PERFORMANCE. This e-mail may be considered advertising under federal law.