

FOR LEASE

±44,210 SF OFFICE / R&D / LAB

1288
PEAR AVENUE
MOUNTAIN VIEW, CA

YOUR NAME HERE





1288 PEAR AVENUE PROPERTY HIGHLIGHTS

- Prestigious Shoreline Business Park
- Two-story Office/R&D/Lab
- Parking: 3.6/1,000
- Grade Level Loading
- 2,000 Amps @ 480 Volts
- Flexible Open Interior Layout
- Employee Picnic Area and Sport Court
- Adjacent to Steven's Creek Trail for bike and walking access
- Easy Access to Highways 101 and 85
- Market Ready Interiors Underway

FIRST FLOOR

1288
PEAR AVENUE
MOUNTAIN VIEW, CA

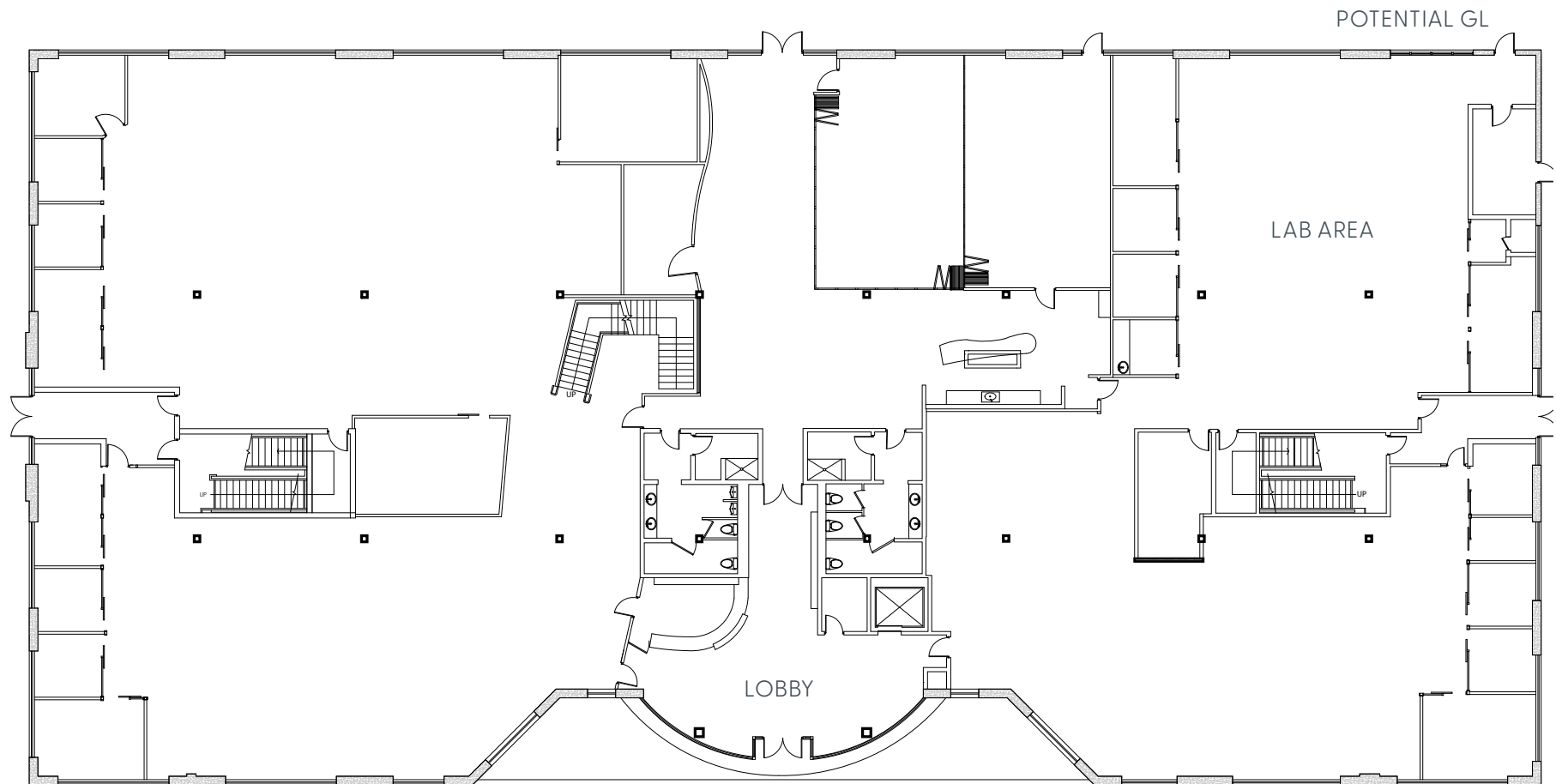

SECOND FLOOR

1288
PEAR AVENUE
MOUNTAIN VIEW, CA

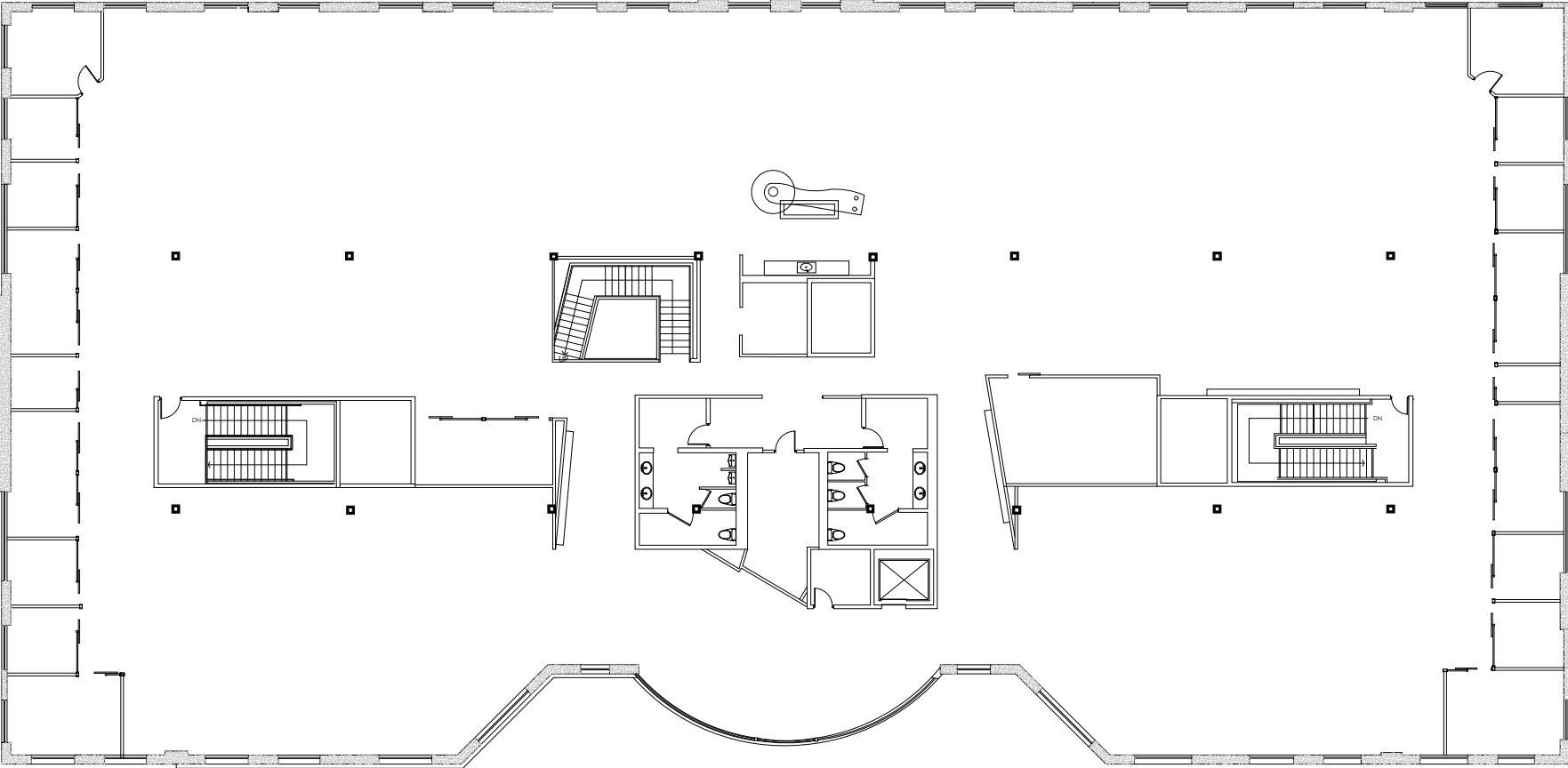

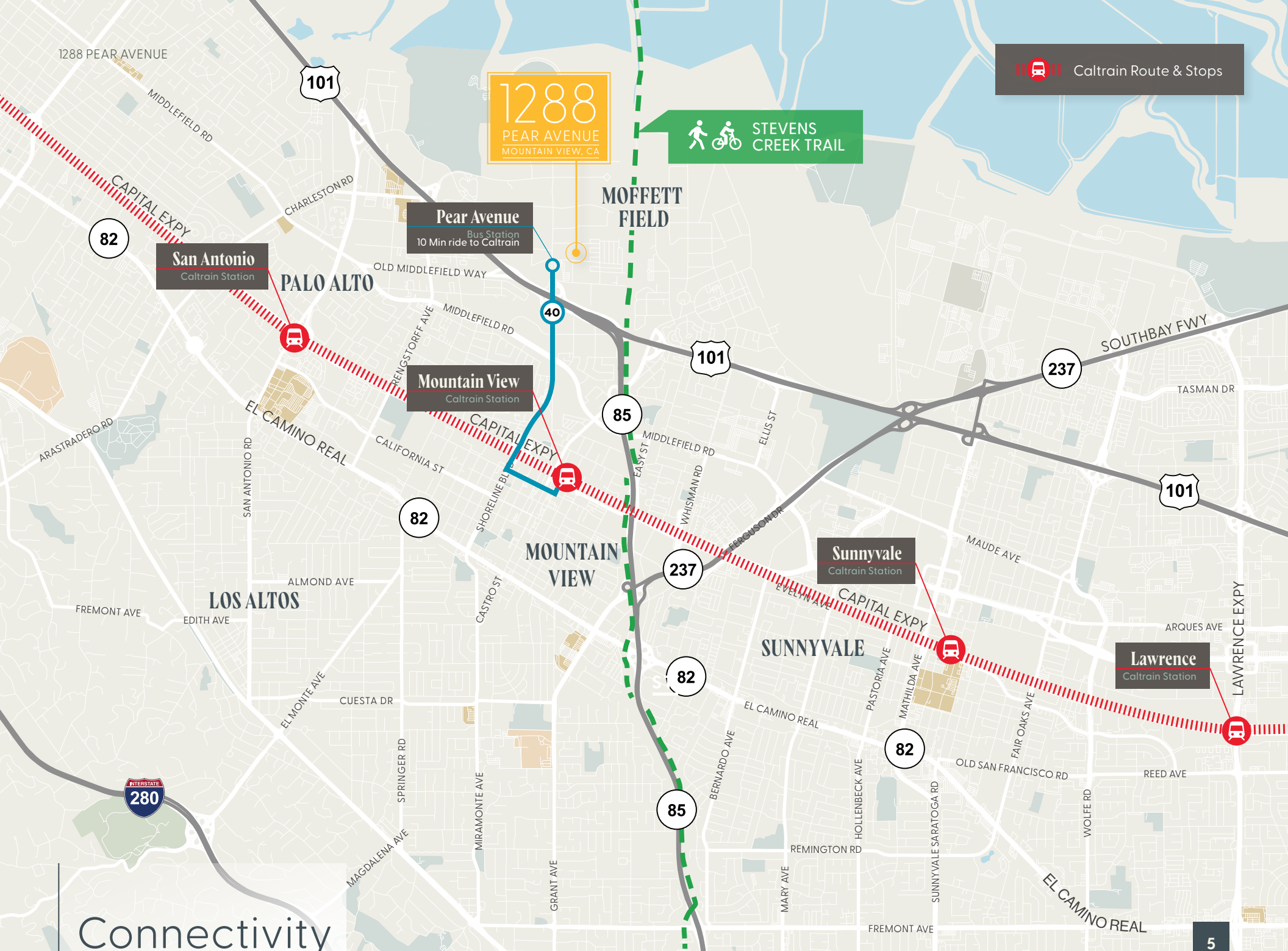

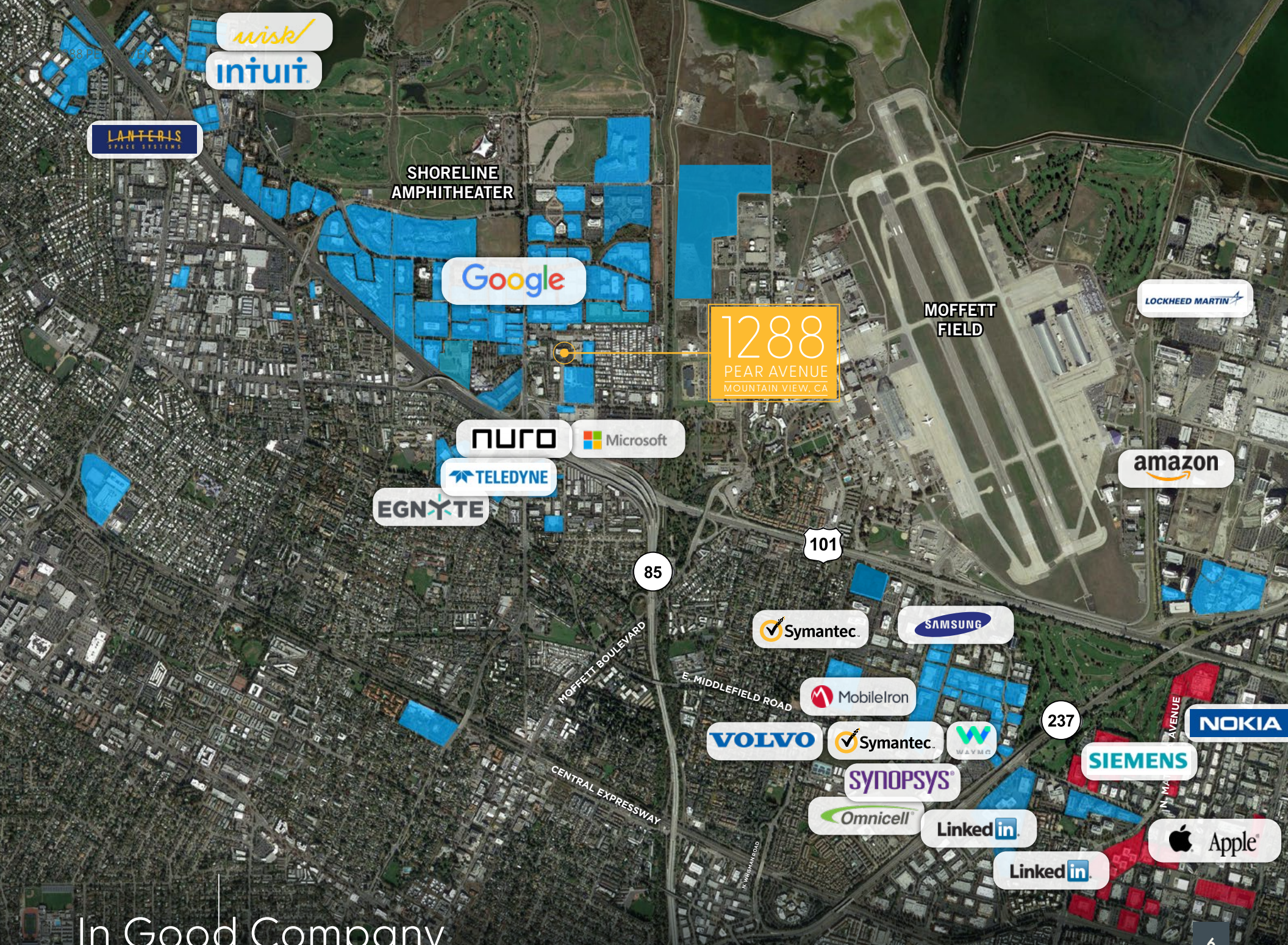

In Good Company



1288
PEAR AVENUE
MOUNTAIN VIEW, CA

For More Information, Please Contact:

Joe Carroll

+1 408 314 7262
joe@quintex.com
LIC #00893951

Steve Pace

+1 408 482 7037
steve.pace@cushwake.com
LIC #00817396

Dan Hollingsworth

+1 408 615 3431
dan.hollingsworth@cushwake.com
LIC #01117716

Tiana Dampier

+1 408 436 3680
tiana.dampier@cushwake.com
LIC #02191012

RESOURCEONE



©2025 Cushman & Wakefield. All rights reserved. The information contained in this communication is strictly confidential. This information has been obtained from sources believed to be reliable but has not been verified. NO WARRANTY OR REPRESENTATION, EXPRESS OR IMPLIED, IS MADE AS TO THE CONDITION OF THE PROPERTY (OR PROPERTIES) REFERENCED HEREIN OR AS TO THE ACCURACY OR COMPLETENESS OF THE INFORMATION CONTAINED HEREIN, AND SAME IS SUBMITTED SUBJECT TO ERRORS, OMISSIONS, CHANGE OF PRICE, RENTAL OR OTHER CONDITIONS, WITHDRAWAL WITHOUT NOTICE, AND TO ANY SPECIAL LISTING CONDITIONS IMPOSED BY THE PROPERTY OWNER(S). ANY PROJECTIONS, OPINIONS OR ESTIMATES ARE SUBJECT TO UNCERTAINTY AND DO NOT SIGNIFY CURRENT OR FUTURE PROPERTY PERFORMANCE. COE-PM-WEST- 11/20/25