



62,385 SF FOR SALE

15700 28TH AVE N

PLYMOUTH, MN



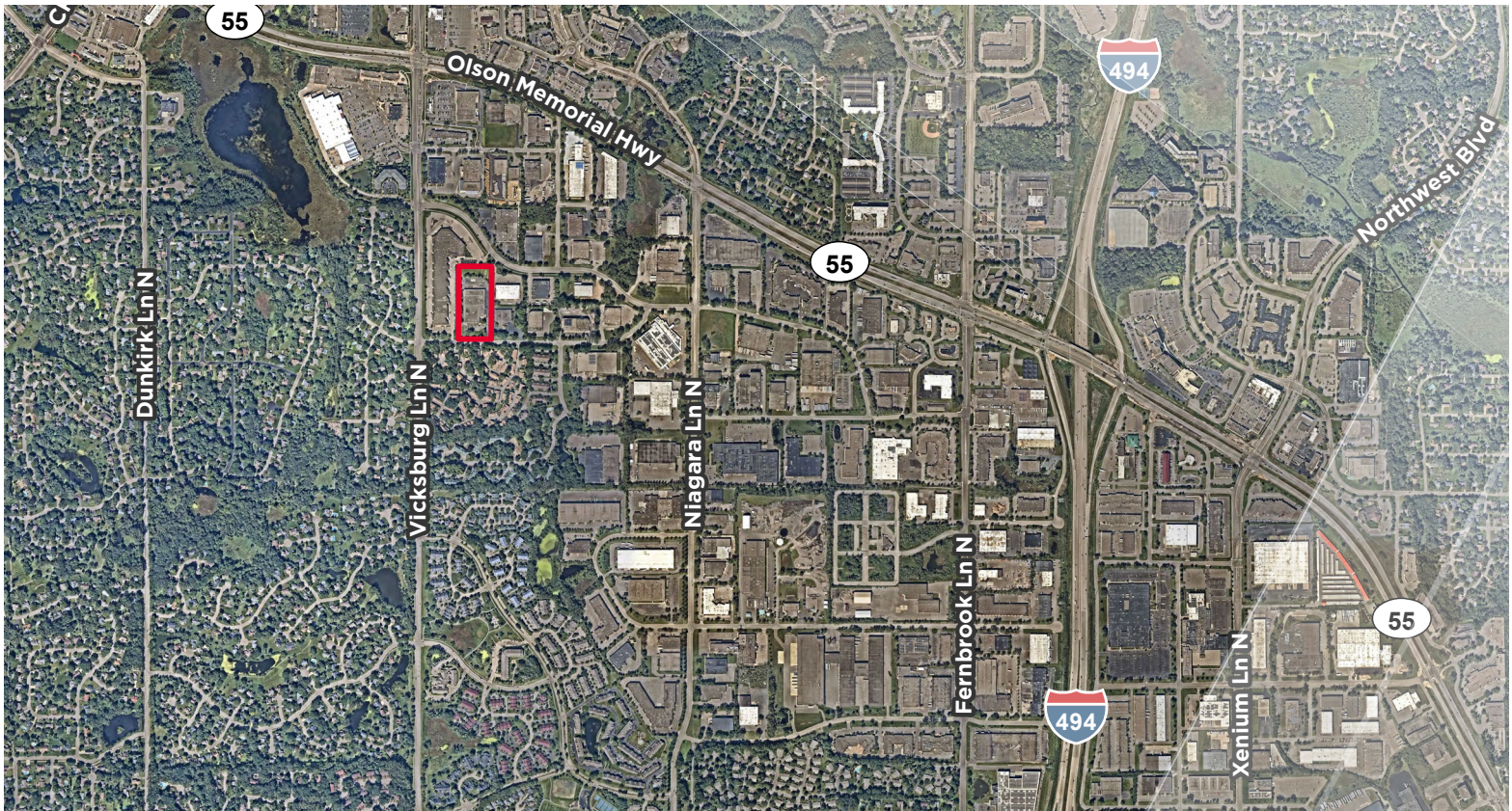

PROPERTY SUMMARY

- Rare user building for sale in Plymouth
- Newer roof
- Fully air-conditioned/fully sprinklered
- Heavy power

BUILDING SIZE	62,385 SF	POWER	2600 amps/208v/3 phase
AVAILABLE SIZE	4,000 SF Office* (Two Levels) 58,385 SF Warehouse 62,385 SF Total	SPRINKLERED	100%; wet system
LIST PRICE	\$6,950,000 (\$111.41 PSF)	HVAC	100%; fully air-conditioned
YEAR BUILT	1979/2001/2010	ROOF	Approximately 6 years old
LOT SIZE	5.00 AC	PID	21-118-22-32-0005
CLEAR HEIGHT	20'	2026 PROPERTY TAXES	\$148,915.82 (\$2.39 PSF)
LOADING	3 Docks 2 Drive-Ins		

*Estimated

FLOOR PLAN

4,000 SF Office* (Two Levels)
58,385 SF Warehouse
62,385 SF Total

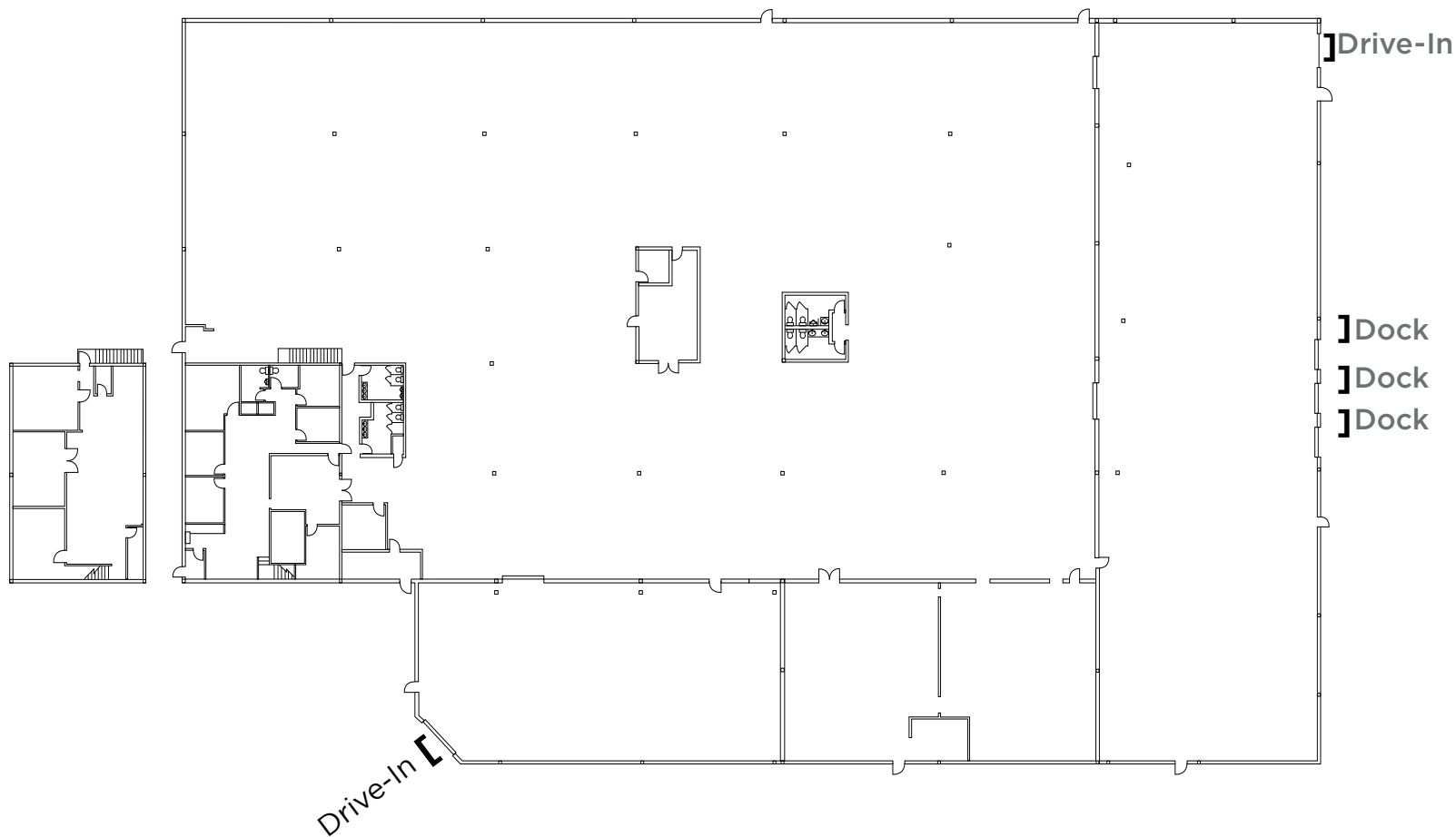

*Estimated

WAREHOUSE

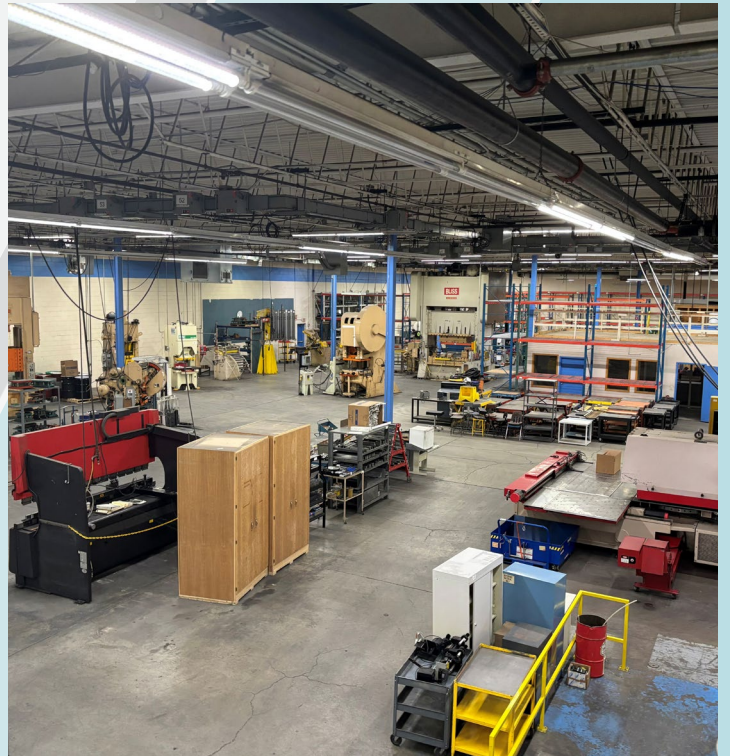



Contact for Additional Information:

Hudson Brothen
Executive Director
+1 952 893 8261

hudson.brothen@cushwake.com

Brent Masica
Executive Managing Director
+1 952 893 8231
brent.masica@cushwake.com



©2026 Cushman & Wakefield. All rights reserved. The information contained in this communication is strictly confidential. This information has been obtained from sources believed to be reliable but has not been verified. NO WARRANTY OR REPRESENTATION, EXPRESS OR IMPLIED, IS MADE AS TO THE CONDITION OF THE PROPERTY (OR PROPERTIES) REFERENCED HEREIN OR AS TO THE ACCURACY OR COMPLETENESS OF THE INFORMATION CONTAINED HEREIN, AND SAME IS SUBMITTED SUBJECT TO ERRORS, OMISSIONS, CHANGE OF PRICE, RENTAL OR OTHER CONDITIONS, WITHDRAWAL WITHOUT NOTICE, AND TO ANY SPECIAL LISTING CONDITIONS IMPOSED BY THE PROPERTY OWNER(S). ANY PROJECTIONS, OPINIONS OR ESTIMATES ARE SUBJECT TO UNCERTAINTY AND DO NOT SIGNIFY CURRENT OR FUTURE PROPERTY PERFORMANCE.