

# 2800

MILLER STREET  
san leandro, ca



**± 139,117 SF FOR SUBLEASE**  
DIVISIBLE TO ± 50,000 SF

## PROPERTY HIGHLIGHTS:

- ±139,117 SF for Sublease
- Divisible to ±50,000 SF
- ±3,000 SF of Administrative Office
- Twelve (12) Dock Doors
- One (1) Ramped Drive-In Door
- Lease Rate: \$1.00 Industrial Gross
- LED: January 31, 2028

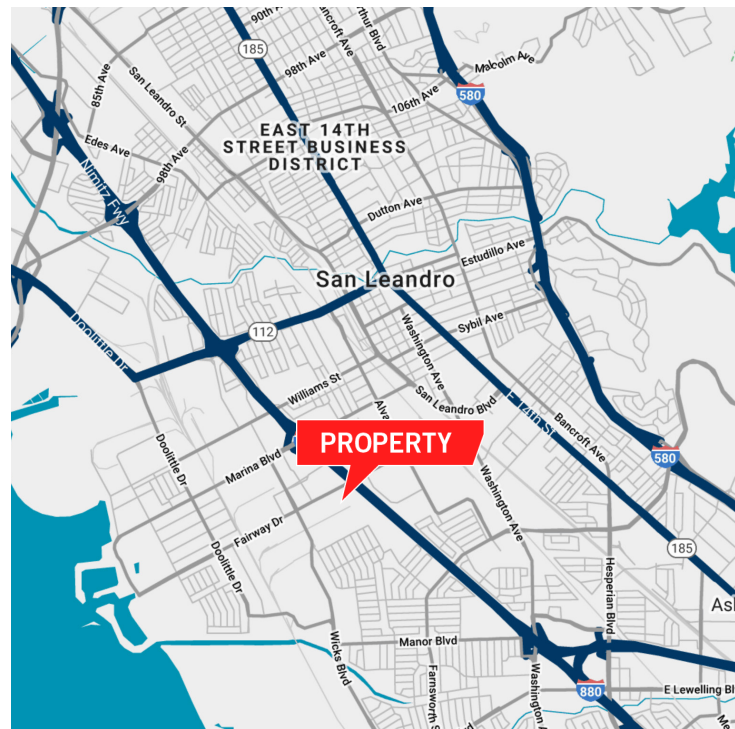

**Jay Hagglund, SIOR**  
Executive Managing Director  
510 918 7922  
jay.hagglund@cushwake.com  
LIC #00888011

**Jackson Hagglund**  
Director  
925 978 3142  
jackson.hagglund@cushwake.com  
LIC #02138597



# 2800

MILLER STREET  
san leandro, ca

## ±139,117 SF FOR SUBLEASE

DIVISIBLE TO ± 50,000 SF

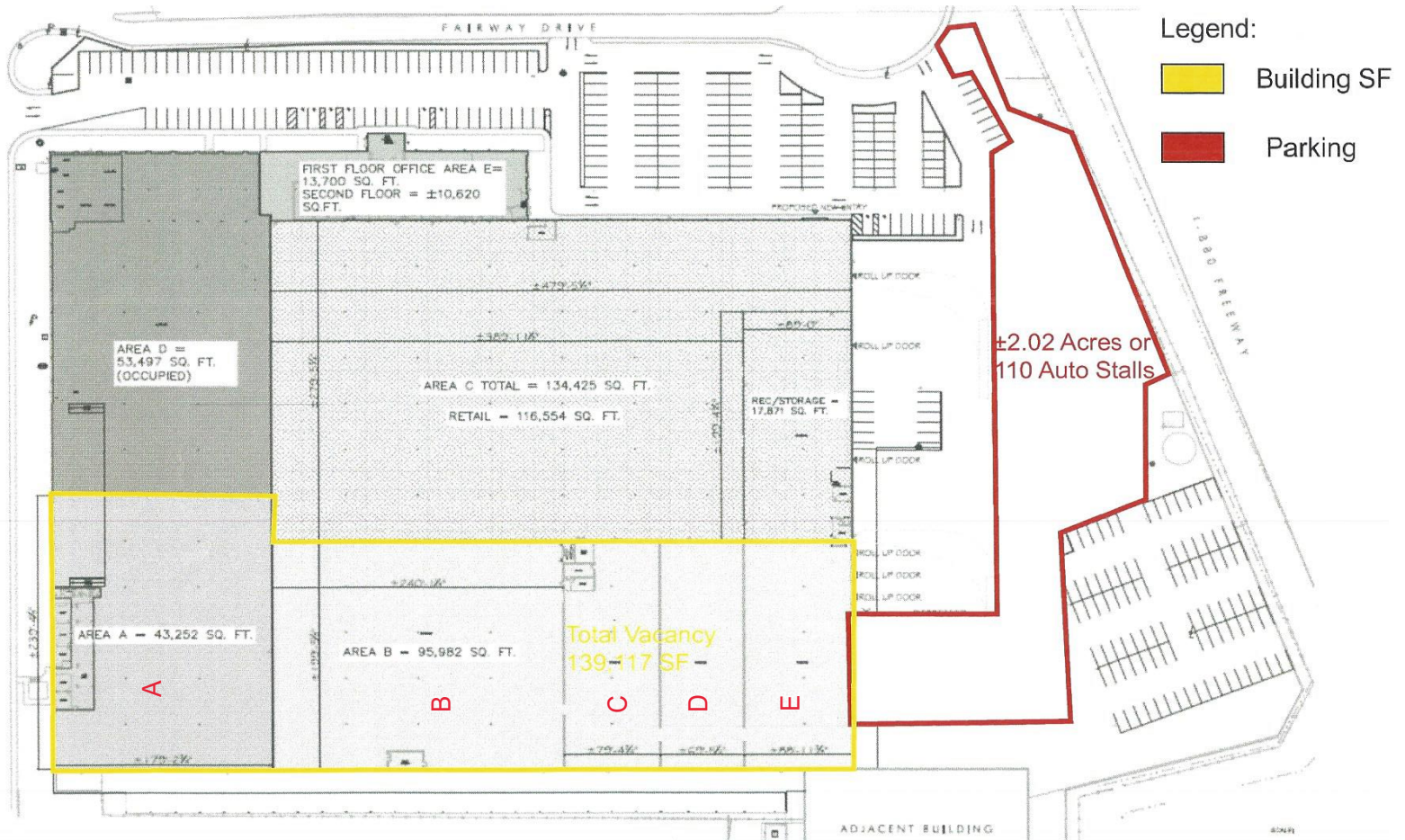

**Jay Hagglund, SIOR**  
Executive Managing Director  
510 918 7922  
jay.hagglund@cushwake.com  
LIC #00888011

**Jackson Hagglund**  
Director  
925 978 3142  
jackson.hagglund@cushwake.com  
LIC #02138597



©2026 Cushman & Wakefield. All rights reserved. The information contained in this communication is strictly confidential. This information has been obtained from sources believed to be reliable but has not been verified. No warranty or representation, express or implied, is made as to the condition of the property (or properties) referenced herein or as to the accuracy or completeness of the information contained herein, and same is submitted subject to errors, omissions, change of price, rental or other conditions, withdrawal without notice, and to any special listing conditions imposed by the property owner(s). Any projections, opinions or estimates are subject to uncertainty and do not signify current or future property performance.

# 2800

MILLER STREET  
san leandro, ca

**±139,117 SF FOR SUBLEASE**  
DIVISIBLE TO ± 50,000 SF



**Jay Hagglund, SIOR**  
Executive Managing Director  
510 918 7922  
jay.hagglund@cushwake.com  
LIC #00888011

**Jackson Hagglund**  
Director  
925 978 3142  
jackson.hagglund@cushwake.com  
LIC #02138597



©2026 Cushman & Wakefield. All rights reserved. The information contained in this communication is strictly confidential. This information has been obtained from sources believed to be reliable but has not been verified. No warranty or representation, express or implied, is made as to the condition of the property (or properties) referenced herein or as to the accuracy or completeness of the information contained herein, and same is submitted subject to errors, omissions, change of price, rental or other conditions, withdrawal without notice, and to any special listing conditions imposed by the property owner(s). Any projections, opinions or estimates are subject to uncertainty and do not signify current or future property performance.