



TOWNSHIP ROAD 320

COWBOY TRAIL (HWY 22)

LAND FOR SALE

160 ACRES (SE-9-32-4-W5)

MOUNTAIN VIEW COUNTY, AB



**CUSHMAN &
WAKEFIELD**

160 ACRES | LAND FOR SALE

MOUNTAIN VIEW COUNTY, AB

The Opportunity

On behalf of Imperial Oil Limited (the “Vendor”), Cushman & Wakefield ULC (“C&W”) is pleased to present the opportunity to purchase approximately 160 acres of vacant agricultural land (the “Property”) located in Mountain View County. The Property consists of a quarter section of land, located off of Cowboy Trail (Highway 22).

Property Details

District:	Mountain View County
Legal Description:	Meridian 5, Range 4, Township 32, Section 9, Quarter SE (SE-9-32-4-W5)
Site Size:	±160 acres
Zoning:	A (Agricultural District)
Asking Price:	\$800,000
Available:	Immediately

Highlights

- Vacant agricultural land
- Predominantly flat
- 2 farm leases can be assumed

Offer Submission

The Vendor will consider Letter of Intent (“LOI”) submissions as received on the Vendor’s standard form, a copy of which will be provided to qualified purchasers. Subject to review by the Vendor, and if terms are deemed acceptable for recommendation to senior management, the Vendor will instruct their counsel to prepare a formal Offer to Purchase.

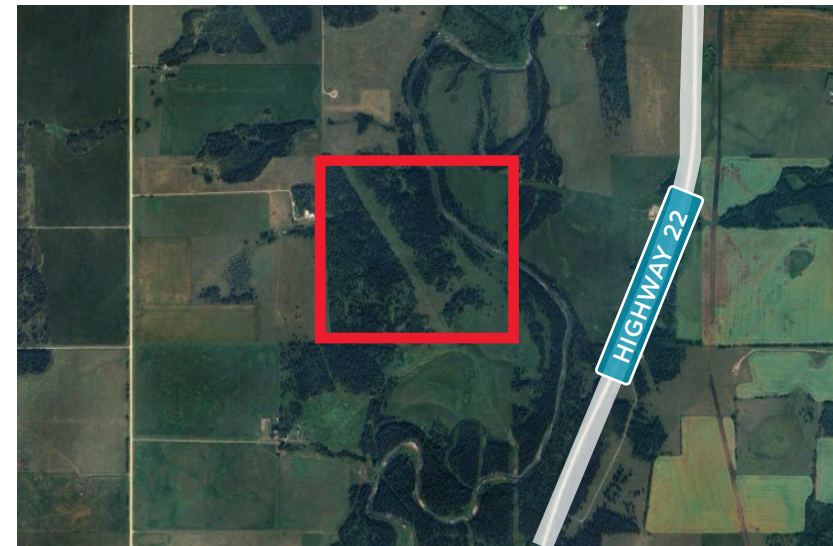



SUNDRE

HIGHWAY 27

HIGHWAY 766

HIGHWAY 582

HIGHWAY 22



APPROX. TRAVEL DISTANCES	
Sundre	18 km Drive Time: 13 mins
Olds	33 km Drive Time: 21 mins
Didsbury	33 km Drive Time: 21 mins

FOR MORE INFORMATION, CONTACT

SEAN FERGUSON
 Associate Vice President
 Industrial Sales & Leasing
 +1 403 615 1893
 sean.ferguson@cushwake.com

ALAN FARLEY
 Associate Vice President
 Industrial Sales & Leasing
 +1 403 797 5024
 alan.farley@cushwake.com

Cushman & Wakefield ULC
 Bow Valley Square IV
 250 - 6th Ave SW, Suite 2400
 Calgary, AB T2P 3H7
 cushmanwakefield.com

©2026 Cushman & Wakefield. All rights reserved. The information contained in this communication is strictly confidential. This information has been obtained from sources believed to be reliable but has not been verified. NO WARRANTY OR REPRESENTATION, EXPRESS OR IMPLIED, IS MADE AS TO THE CONDITION OF THE PROPERTY (OR PROPERTIES) REFERENCED HEREIN OR AS TO THE ACCURACY OR COMPLETENESS OF THE INFORMATION CONTAINED HEREIN, AND SAME IS SUBMITTED SUBJECT TO ERRORS, OMISSIONS, CHANGE OF PRICE, RENTAL OR OTHER CONDITIONS, WITHDRAWAL WITHOUT NOTICE, AND TO ANY SPECIAL LISTING CONDITIONS IMPOSED BY THE PROPERTY OWNER(S). ANY PROJECTIONS, OPINIONS OR ESTIMATES ARE SUBJECT TO UNCERTAINTY AND DO NOT SIGNIFY CURRENT OR FUTURE PROPERTY PERFORMANCE.

