



FOR LEASE

496 SNELLING AVE, ST. PAUL, MN

496 SNELLING AVE

St. Paul, MN

FOR LEASE



- 1,100 SF
- Former Hype Nutrition space



PROPERTY INFORMATION

Property Name:	496 Snelling Ave
Description:	Multi-Tenant Retail/ Multifamily Building
Year Built:	1925
Available Space:	1,100 SF
Lease Rates:	\$23.00 PSF Net
Operating Expenses	TBD

TENANTS IN THE NEIGHBORHOOD

- Jardin Spanish Immersion
- Poke House & Tea Bar
- Walgreens
- Spy House Coffee
- Happy Nails
- Caron Chiropractic Clinic
- BMO Bank



DEMOGRAPICS



**2024
Households**

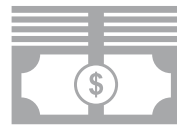

**2024 Average
Household Income**



**2024 Daytime
Population**

1 Mile	22,313	\$133,027	27,735
3 Miles:	142,489	\$104,645	206,915
5 Miles:	356,340	\$95,609	620,540

PROPERTY PHOTOS

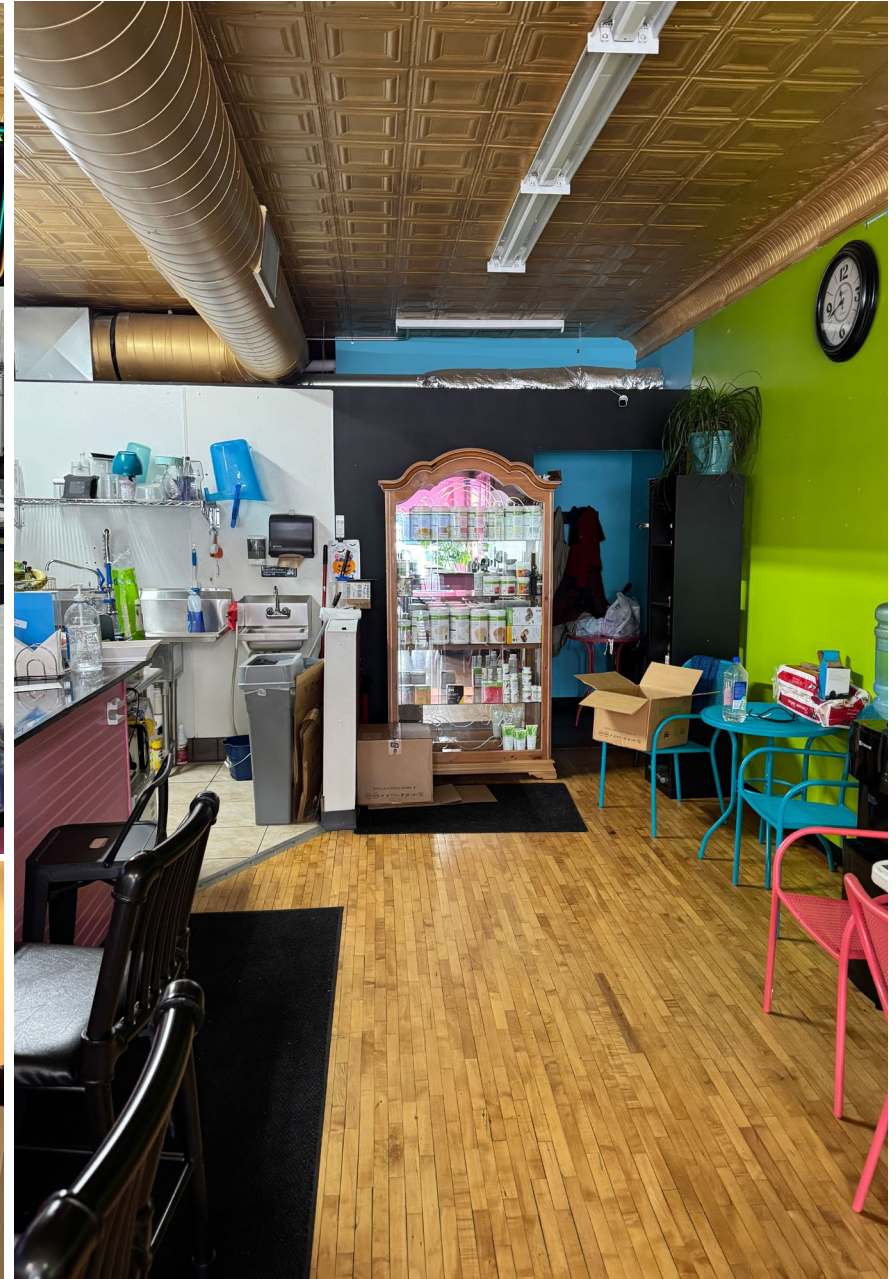

PROPERTY PHOTOS



AERIAL



AERIAL

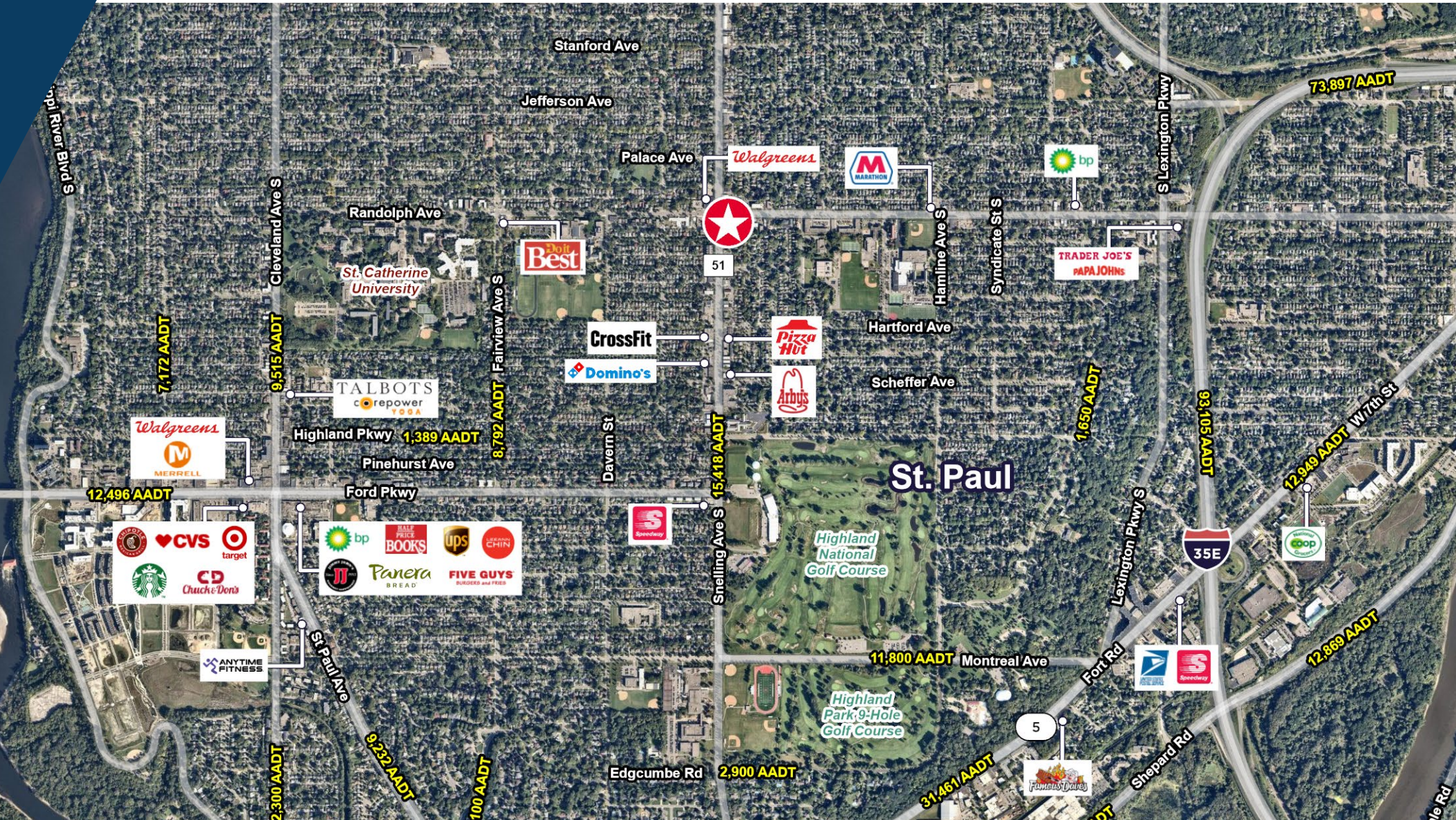



Amber Vickerman

Associate

+1 763 302 9337

amber.vickerman@cushwake.com

