

# 916 S. MILITARY HIGHWAY

## Virginia Beach, VA 23464

INVESTMENT OPPORTUNITY



JOHN P. DUFFY, JR., CCIM, SIOR  
Vice President  
757 213 4141  
[john.duffy@thalhimer.com](mailto:john.duffy@thalhimer.com)



Independently Owned and Operated / A Member of the Cushman & Wakefield Alliance

Cushman & Wakefield | Thalhimer © 2026. No warranty or representation, express or implied, is made to the accuracy or completeness of the information contained herein, and same is submitted subject to errors, omissions, change of price, rental or other conditions, withdrawal without notice, and to any special listing conditions imposed by the property owner(s). As applicable, we make no representation as to the condition of the property (or properties) in question.

# 916 S. MILITARY HIGHWAY

Virginia Beach, VA 23464

## INVESTMENT OPPORTUNITY

Building Size:	3,367 SF
Acreage:	0.76 Acres
Year Built:	1978
Parking:	30 surface spaces (8.91 per 1,000 SF)
Zoning:	B-2
Current Tenant:	Truist Bank Term expires 8/31/2037 2% annual increases No LL responsibilities
Sale Price:	\$1,985,000
Cap Rate:	5.44%



- Located in the Indian River Shopping Center (College Park submarket)
- Amenities include pylon signage, dedicated turn lane, signalized intersection, bus line
- Norfolk International Airport is 6.8 miles north

## DEMOGRAPHICS

	POPULATION	AVERAGE HH INCOME	MEDIAN AGE
1 MILE	18,045	\$95,591	38.6
3 MILES	100,307	\$100,835	38.7
5 MILES	298,967	\$96,415	37.1

# 916 S. MILITARY HIGHWAY

Virginia Beach, VA 23464

INVESTMENT OPPORTUNITY

## SURVEY

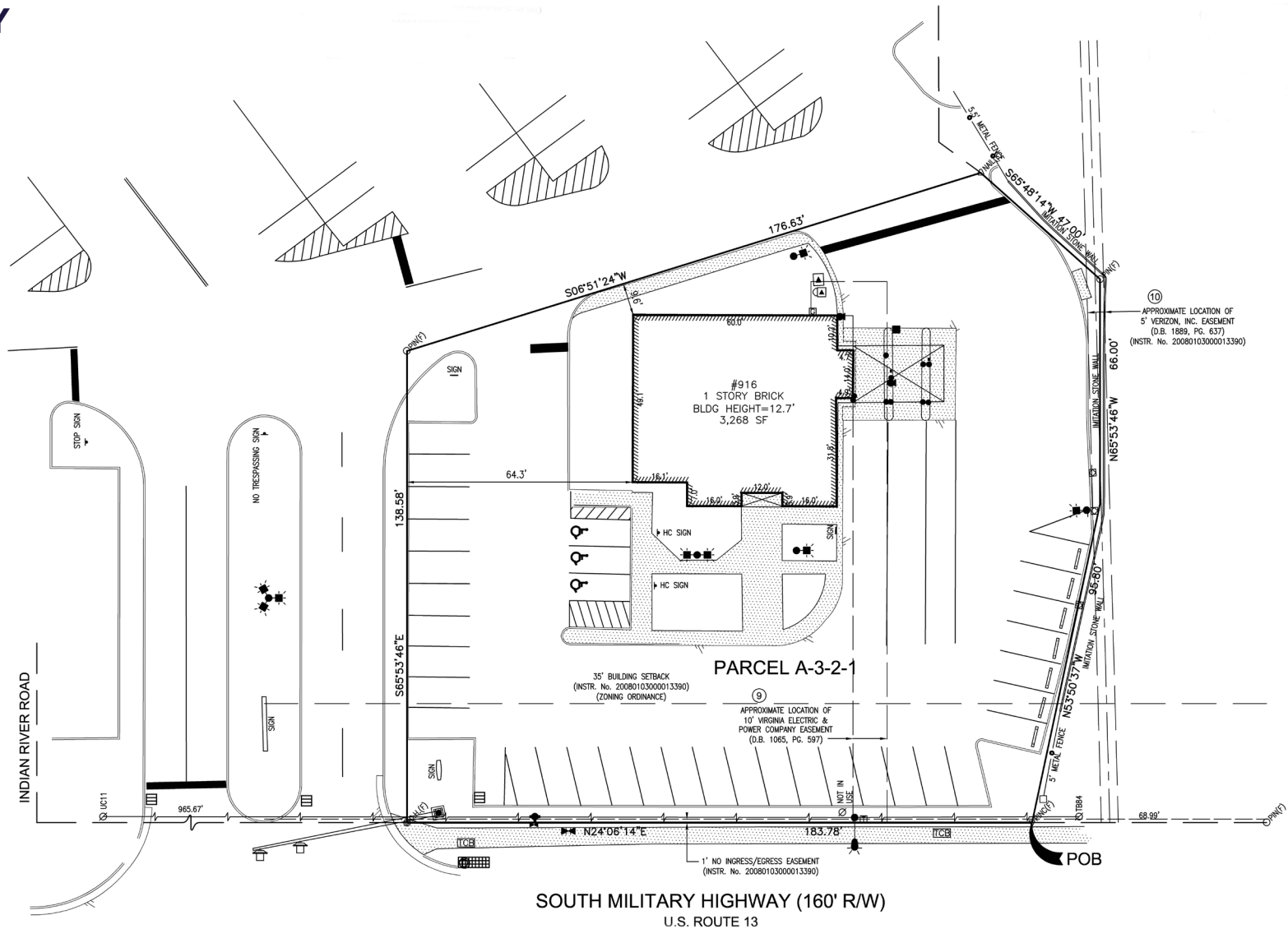

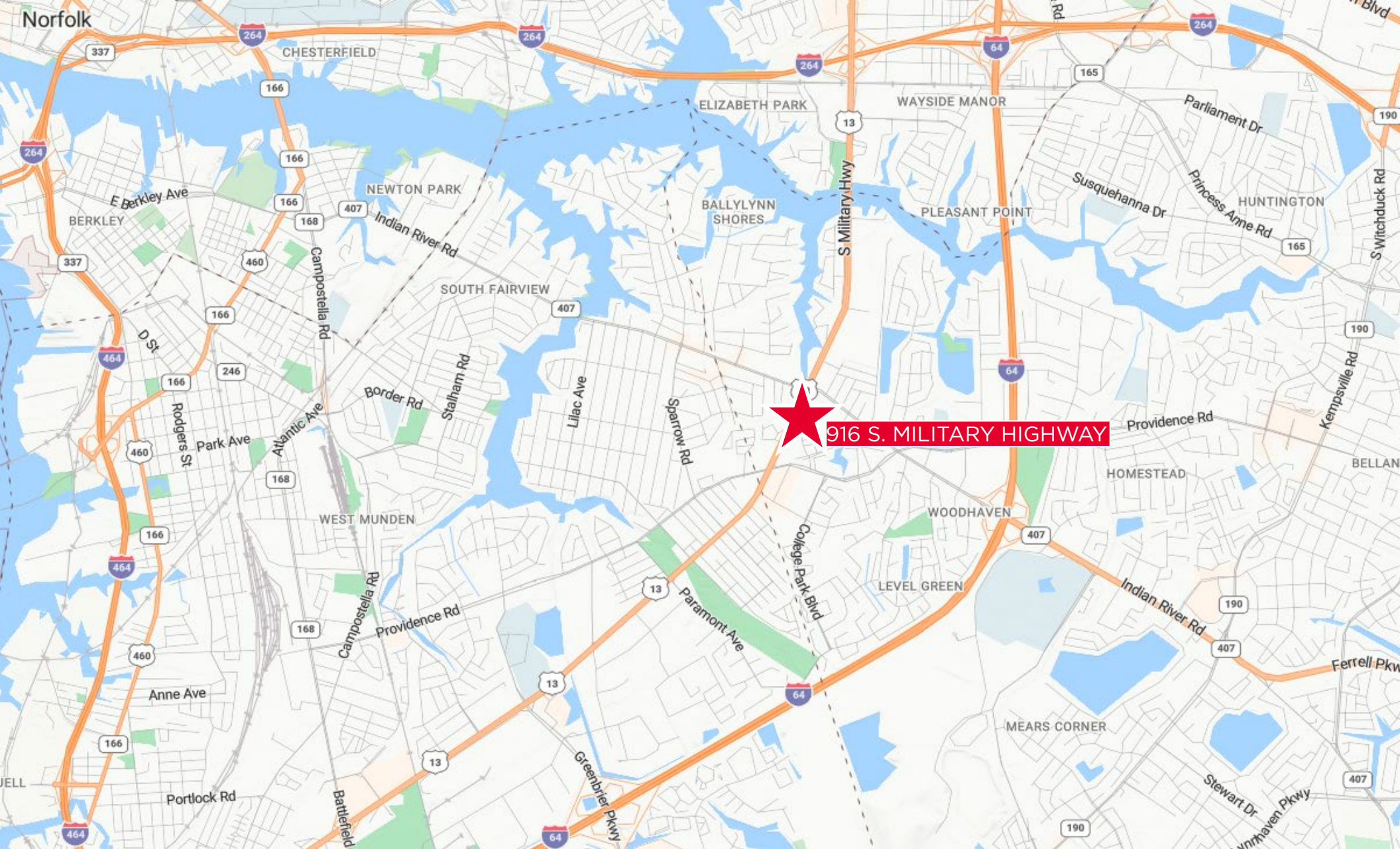

Town Center of Virginia Beach  
222 Central Park Avenue, Suite 1500  
Virginia Beach, VA 23462  
thalhimer.com

Independently Owned and Operated / A Member of the Cushman & Wakefield Alliance

Cushman & Wakefield | Thalhimer © 2026. No warranty or representation, express or implied, is made to the accuracy or completeness of the information contained herein, and same is submitted subject to errors, omissions, change of price, rental or other conditions, withdrawal without notice, and to any special listing conditions imposed by the property owner(s). As applicable, we make no representation as to the condition of the property (or properties) in question.