

3741

W. SHAW AVE

LAND FOR SALE

3471 W Shaw Ave

For Sale

**OFFICE
LAND**

MARCUS VELASQUEZ

Associate

+1 559 892 4216

License# 02237168

marcus.velasquez@cushwake.com



**CUSHMAN &
WAKEFIELD**

Cushman & Wakefield Copyright 2026. No warranty or representation, express or implied, is made to the accuracy or completeness of the information contained herein, and same is submitted subject to errors, omissions, change of price, rental or other conditions, withdrawal without notice, and to any special listing conditions imposed by the property owner(s). As applicable, we make no representation as to the condition of the property (or properties) in question.



// PROPERTY INFORMATION

Opportunity to acquire a **commercially zoned infill parcel** with **approved plans for office development**, allowing a buyer to proceed directly to construction. The offering consists of **±9,782 square feet of land only** and includes **City-approved office plans**, eliminating entitlement risk and significantly reducing development timelines.

The site is **fully improved** and located along the Shaw Avenue corridor in an established commercial area with strong access and visibility. This is an ideal opportunity for an owner-user or investor seeking a **shovel-ready office development site** in a built-out market where entitled land is limited.

Asking Price:	\$130,000
Land Only:	±9,782 SF
Zoning:	Commercial
Entitlements:	Approved office building plans
Status:	Construction ready (plans in hand)

// **ENTITLED LAND FOR SALE**
3471 W. Shaw, Fresno, California

3471 W. SHAW AVENUE

±9,782 SQUARE FEET - ENTITLED LAND FOR SALE

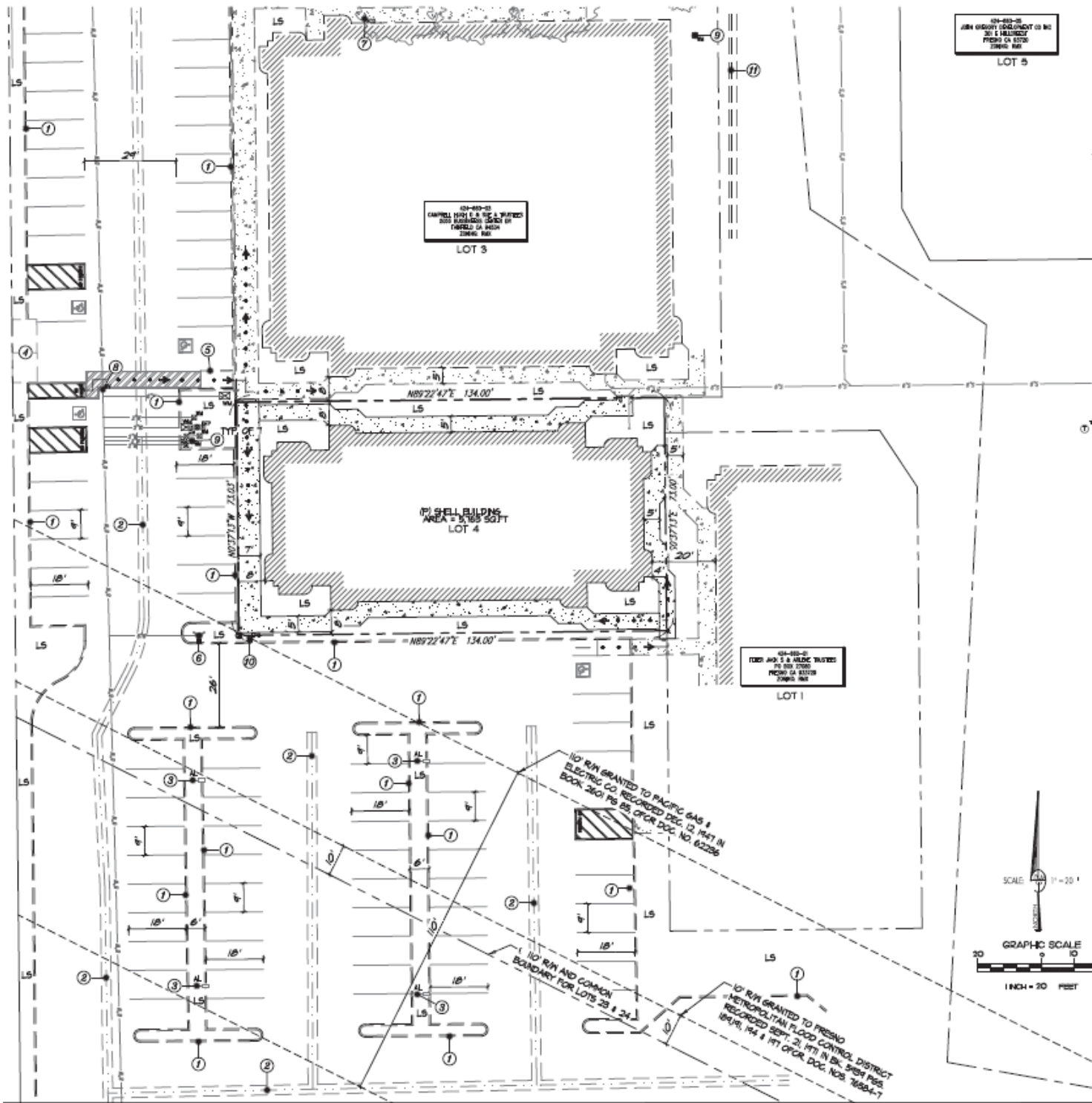

// **3471 W. SHAW AVENUE**
±9,782 SQUARE FEET – ENTITLED LAND FOR SALE



// **ENTITLED LAND FOR SALE**
3471 W. Shaw, Fresno, California

Cushman & Wakefield Copyright 2026. No warranty or representation, express or implied, is made to the accuracy or completeness of the information contained herein, and same is submitted subject to errors, omissions, change of price, rental or other conditions, withdrawal without notice, and to any special listing conditions imposed by the property owner(s). As applicable, we make no representation as to the condition of the property (or properties) in question.



374 W SHAW AVE

SPRUCE MEDICAL COMPLEX
 // 1275 E. Spruce, Fresno, California

Cushman & Wakefield Copyright 2026. No warranty or representation, express or implied, is made to the accuracy or completeness of the information contained herein, and same is submitted subject to errors, omissions, change of price, rental or other conditions, withdrawal without notice, and to any special listing conditions imposed by the property owner(s). As applicable, we make no representation as to the condition of the property (or properties) in question.



// CONTACT

MARCUS VELASQUEZ

Associate

+1 559 892 4216

License# 02237168

marcus.velasquez@cushwake.com

