

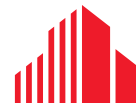

48,920 SF FOR SALE

14306 INDUSTRIAL ROAD

OMAHA, NE 68144



CUSHMAN &  
WAKEFIELD

LUND  
COMPANY

# 14306 INDUSTRIAL ROAD

## OMAHA, NE 68144

### Property Highlights

Rare opportunity to acquire a flexible 48,920 SF industrial building, centrally located along highly travelled Industrial Road corridor. The property was most recently utilized for R&D and features a mix of office, warehouse, and light manufacturing/assembly area. The eastern portion of the building includes a 10,000+ SF warehouse addition with 19-25' clear height and a large drive in door. The building's layout and infrastructure make it attractive for technology, lab, and innovation-focused operations, while also allowing for easy conversion to a more traditional industrial or warehouse configuration.

Building Size:	48,920 SF
Sale Price:	\$6,250,000
Price/SF	\$127
Year Built/Renovated	1982/2009
Site Area:	3.21 AC
Zoning:	GI - General Industrial
Building Construction:	Steel frame/metal
OH Door:	One 10' x 14', One 6' x 8'w
Power:	480 V 3 Phase
Roof:	New 2021



# FLOOR PLAN

48,920 SF

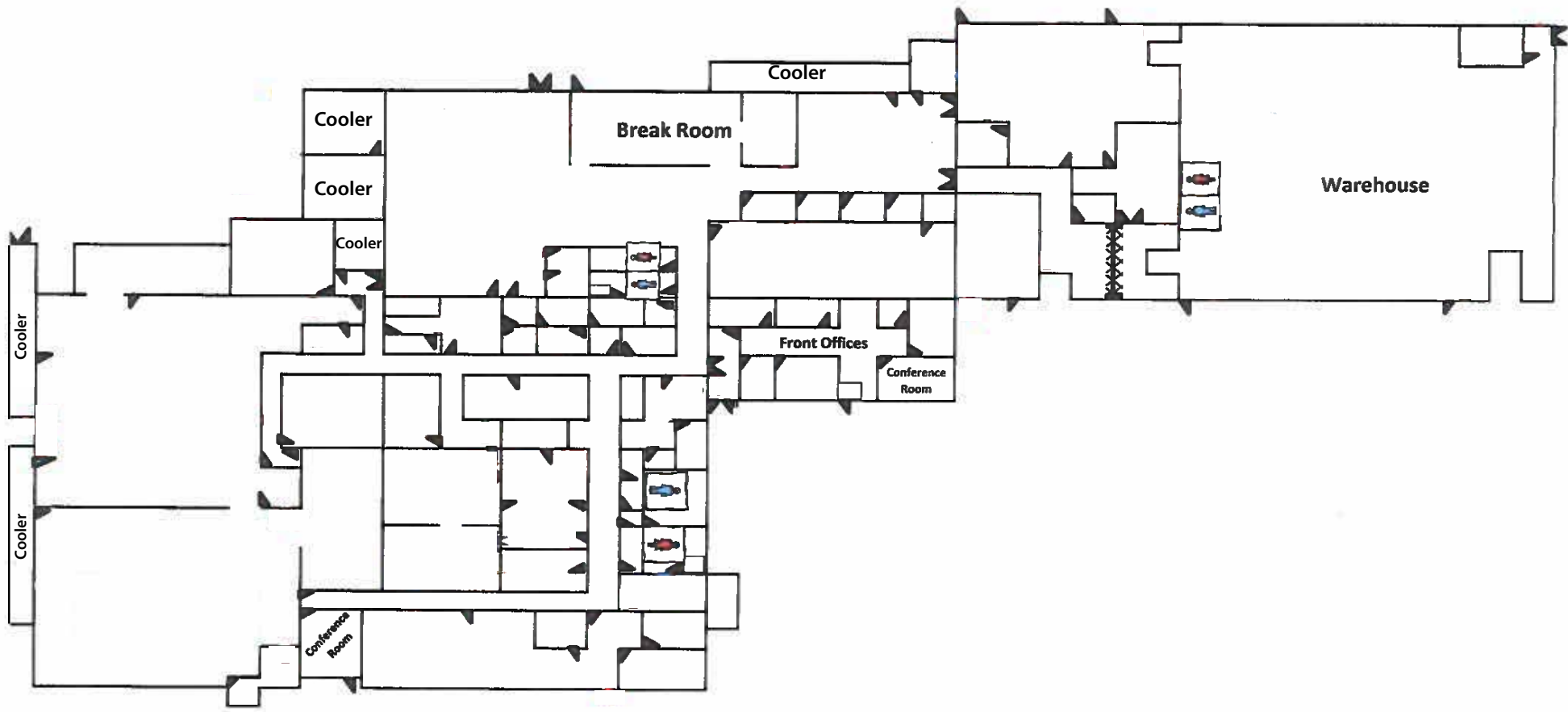

# FLOOR PLAN - CONCEPTUAL

ESTIMATED 15,000 SF & 14,500 SF

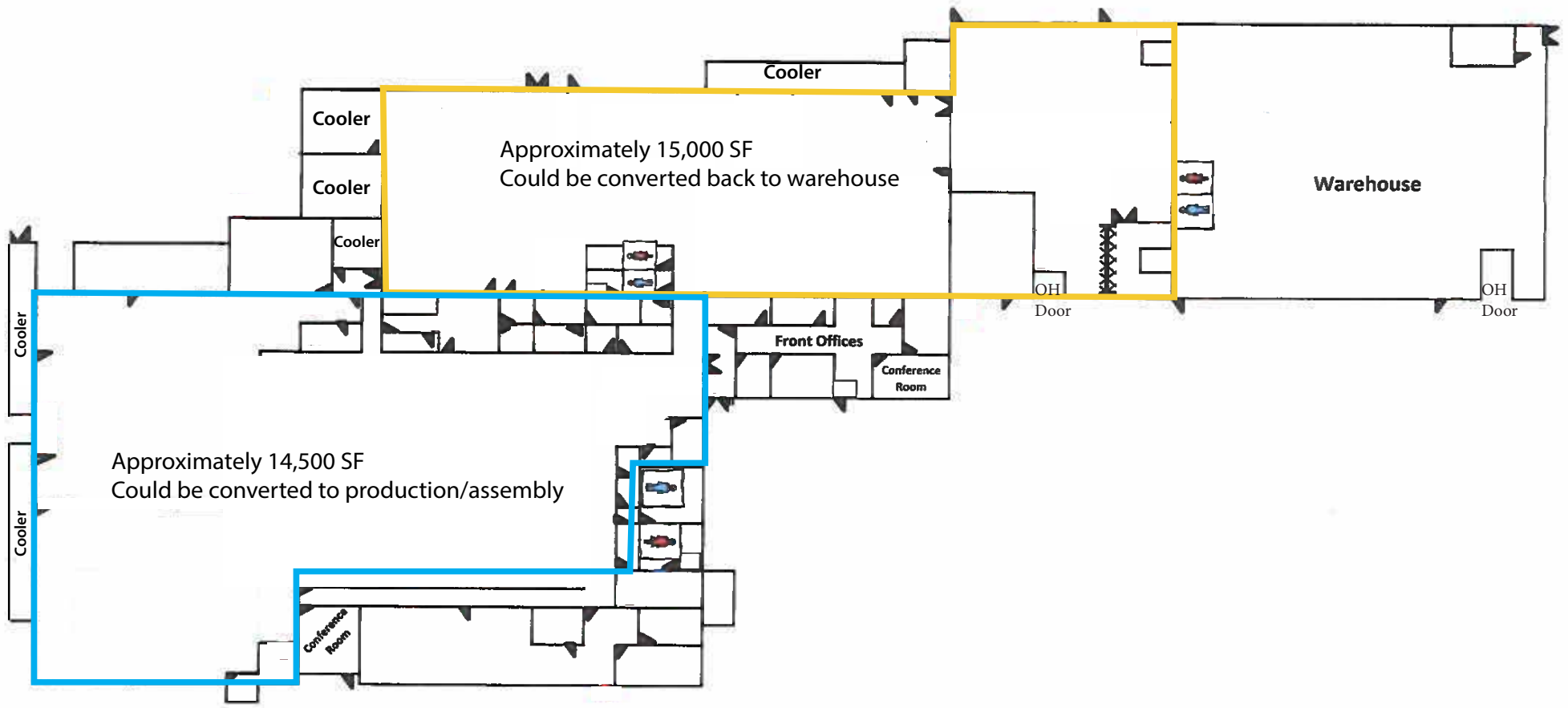

# PROPERTY AERIAL





**FOR MORE INFORMATION, CONTACT:**

**ANDREW BENNETT**

Senior Associate  
+1 402 548 4062  
andrew.bennett@lundco.com

**MATT HASENJAGER**

Senior Associate  
+1 402 548 4008  
matt.hasenjager@lundco.com

*Independently Owned and Operated / A Member of the Cushman & Wakefield Alliance*

©2026 Cushman & Wakefield. All rights reserved. The information contained in this communication is strictly confidential. This information has been obtained from sources believed to be reliable but has not been verified. NO WARRANTY OR REPRESENTATION, EXPRESS OR IMPLIED, IS MADE AS TO THE CONDITION OF THE PROPERTY (OR PROPERTIES) REFERENCED HEREIN OR AS TO THE ACCURACY OR COMPLETENESS OF THE INFORMATION CONTAINED HEREIN, AND SAME IS SUBMITTED SUBJECT TO ERRORS, OMISSIONS, CHANGE OF PRICE, RENTAL OR OTHER CONDITIONS, WITHDRAWAL WITHOUT NOTICE, AND TO ANY SPECIAL LISTING CONDITIONS IMPOSED BY THE PROPERTY OWNER(S). ANY PROJECTIONS, OPINIONS OR ESTIMATES ARE SUBJECT TO UNCERTAINTY AND DO NOT SIGNIFY CURRENT OR FUTURE PROPERTY PERFORMANCE.



**CUSHMAN &  
WAKEFIELD**

**LUND  
COMPANY**