

1705

HIGHLAND
AVENUE

NATIONAL CITY, CA 91950



FOR LEASE

Building Size: 1,938 SF

Parcel Size: 22,024 SF

Acres: .51

Possible Drive Thru opportunity

Zoning: CBD, National City



**CUSHMAN &
WAKEFIELD**

// LOCATION MAP

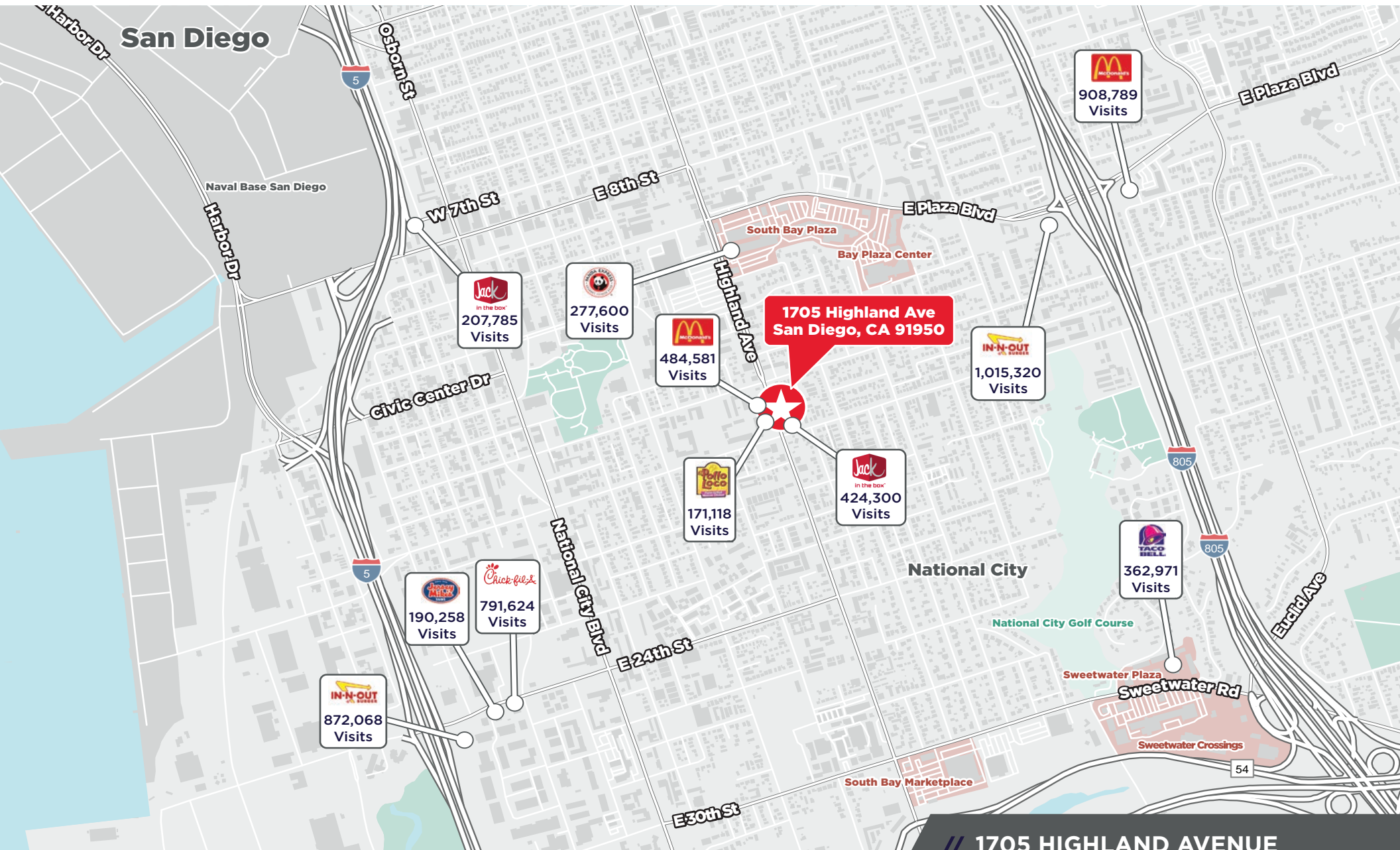

// **1705 HIGHLAND AVENUE**
NATIONAL CITY, CA 91950

// COMPETITION MAP



// PROPOSED SITE PLAN

Building Size: 1,938 SF

Parcel Size: 22,024 SF

Acres: .51

Possible Drive Thru opportunity

Zoning: CBD, National City

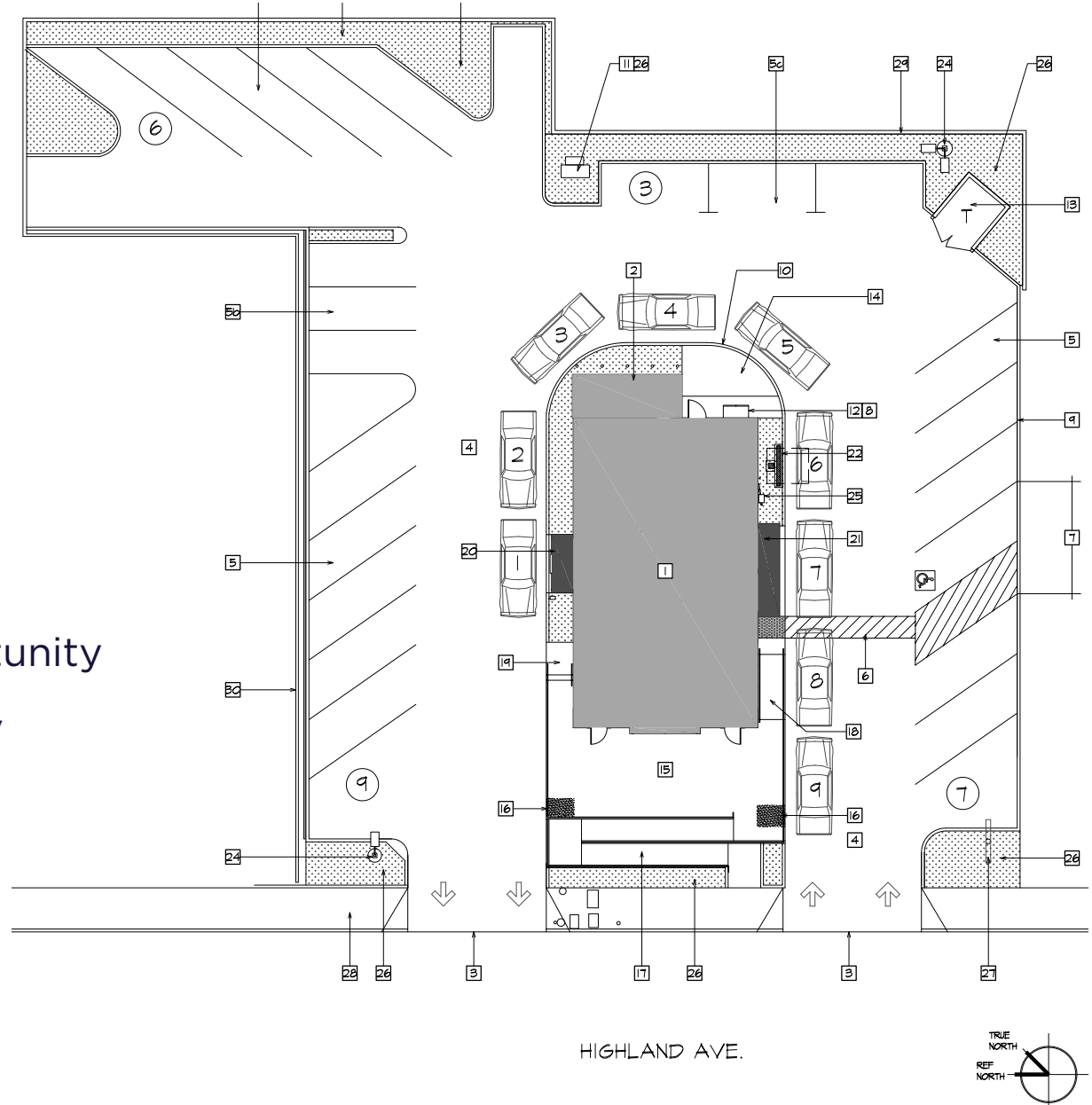

// PROPOSED ELEVATIONS

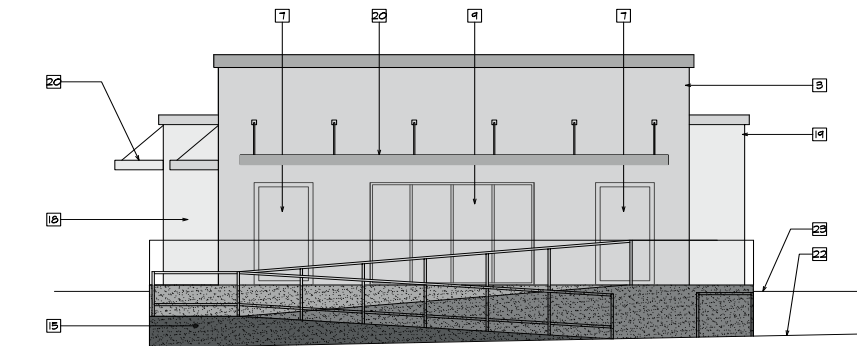
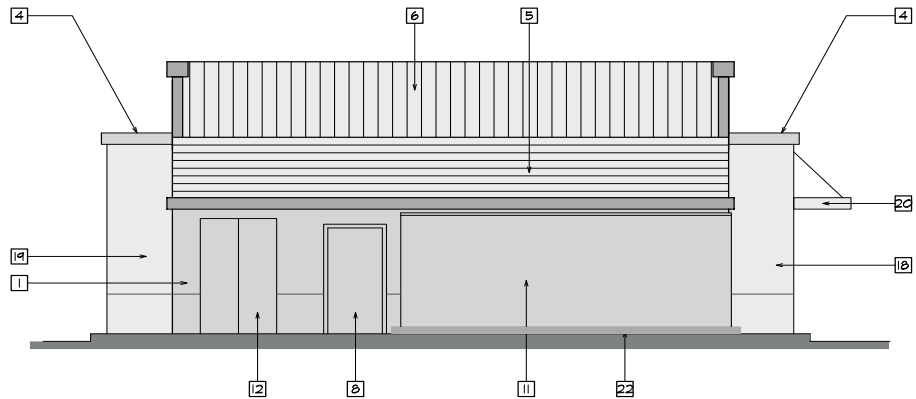
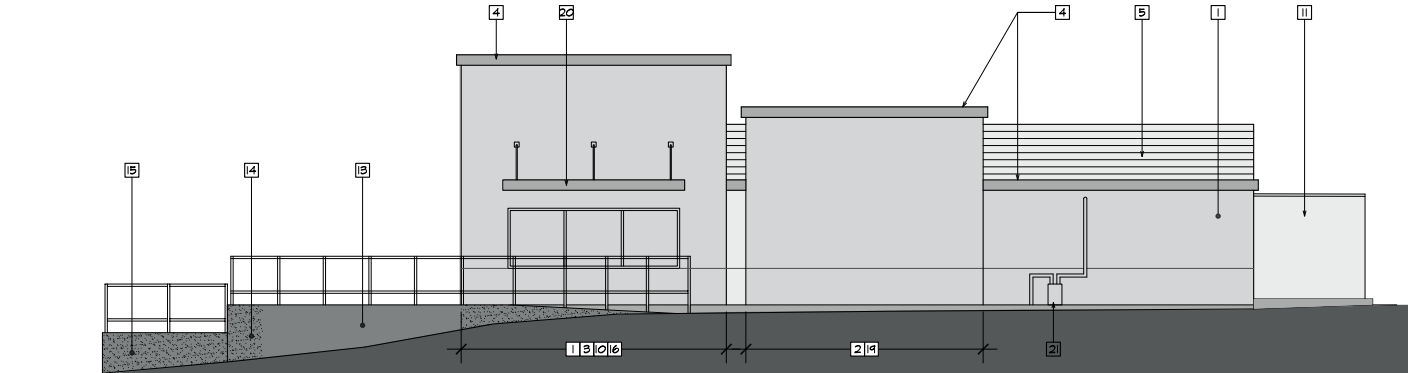
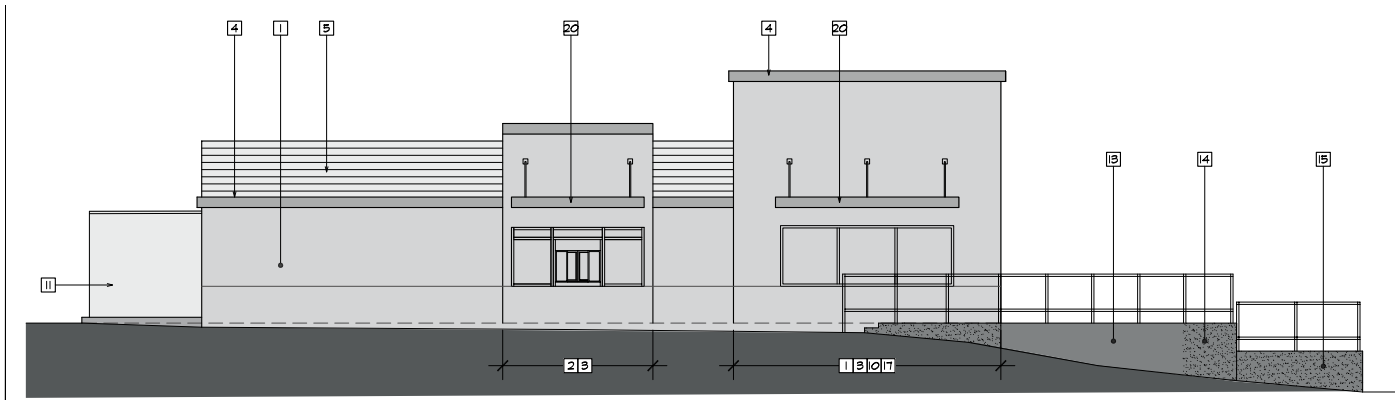

DEMOGRAPHICS MAP

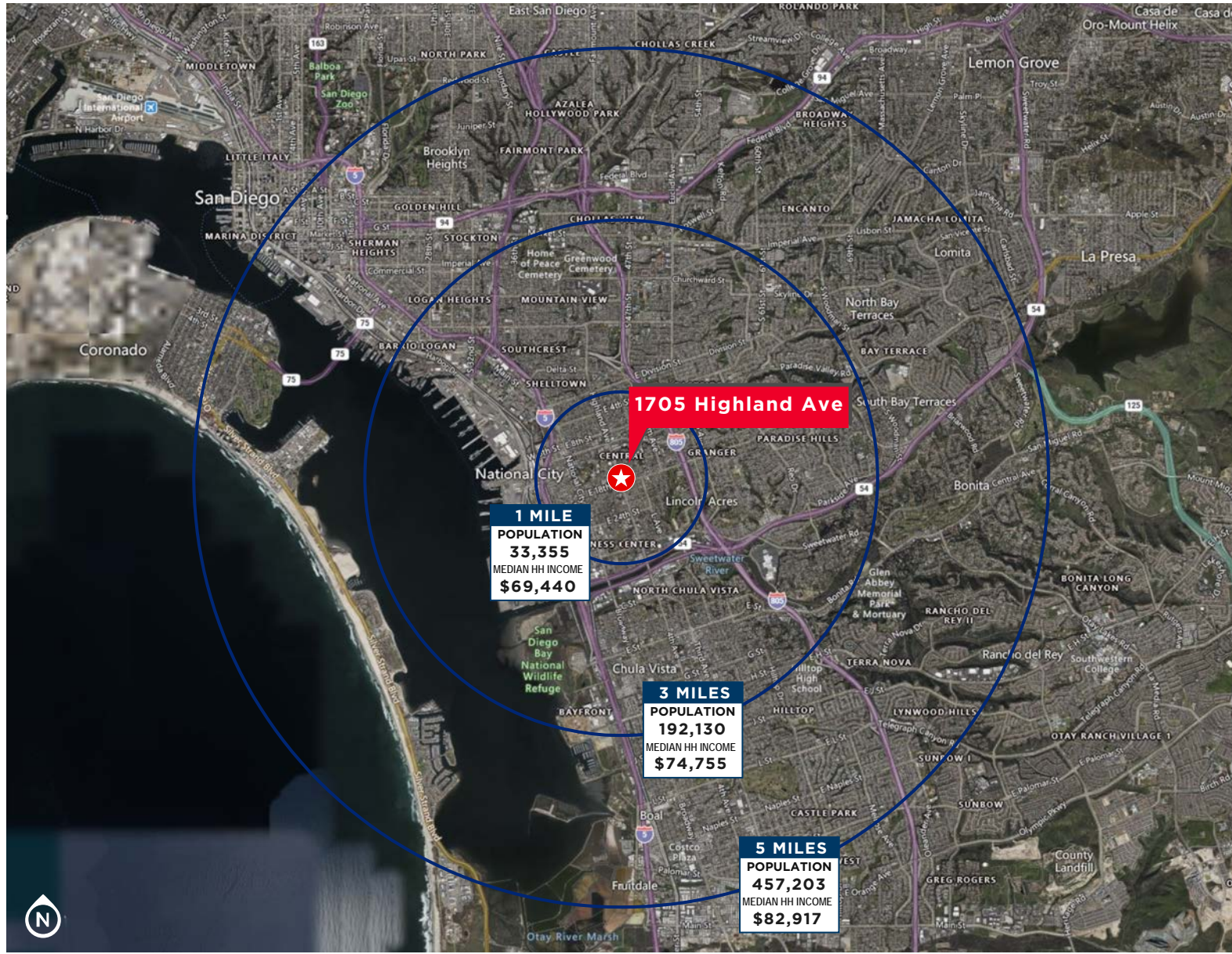

1705
HIGHLAND
AVENUE

NATIONAL CITY, CA 91950



CONTACT

MIKE CLARK

Senior Director

+1 858 625 5225

mike.clark@cushwake.com

CA Lic. 01192474

CORINNA GATTASSO

Senior Director

+1 858 334 4002

gattasso@cushwake.com

CA Lic. 01276839

©2026 Cushman & Wakefield. All rights reserved. The information contained in this communication is strictly confidential. This information has been obtained from sources believed to be reliable but has not been verified. NO WARRANTY OR REPRESENTATION, EXPRESS OR IMPLIED, IS MADE AS TO THE CONDITION OF THE PROPERTY (OR PROPERTIES) REFERENCED HEREIN OR AS TO THE ACCURACY OR COMPLETENESS OF THE INFORMATION CONTAINED HEREIN, AND SAME IS SUBMITTED SUBJECT TO ERRORS, OMISSIONS, CHANGE OF PRICE, RENTAL OR OTHER CONDITIONS, WITHDRAWAL WITHOUT NOTICE, AND TO ANY SPECIAL LISTING CONDITIONS IMPOSED BY THE PROPERTY OWNER(S). ANY PROJECTIONS, OPINIONS OR ESTIMATES ARE SUBJECT TO UNCERTAINTY AND DO NOT SIGNIFY CURRENT OR FUTURE PROPERTY PERFORMANCE. PD-188872-V2

