

1814

ECHO AVENUE

FRESNO, CALIFORNIA



THE CHURCH OF
JESUS CHRIST
OF LATTER-DAY
SAINTS
VISITORS ARE WELCOME

MARCUS VELASQUEZ

Associate

+1559 892 4216

License# 02237168

marcus.velasquez@cushwake.com

TONY CORTOPASSI

Managing Director

+1 559 433 3549

License# 01413706

tony.cortopassi@cushwake.com



**CUSHMAN &
WAKEFIELD**

Cushman & Wakefield Copyright 2026. No warranty or representation, express or implied, is made to the accuracy or completeness of the information contained herein, and same is submitted subject to errors, omissions, change of price, rental or other conditions, withdrawal without notice, and to any special listing conditions imposed by the property owner(s). As applicable, we make no representation as to the condition of the property (or properties) in question.

// PROPERTY FEATURES



POTENTIAL USES

- Educational
- Nonprofit
- Community
- Religious
- Institutional



SALE PRICE: \$1,705,000



ABUNDANT SURFACE PARKING



LOCATED ADJACENT TO FRESNO HIGH SCHOOL



DO NOT DISTURB SELLER



// CHURCH OF JESUS CHRIST OF LATTER-DAY
1814 N. Echo Avenue Fresno, CA



// BUILDING INFORMATION

1814 N. Echo Avenue presents an opportunity to acquire a well-located $\pm 14,562$ square foot church facility situated on approximately 1.3 acres in central Fresno. The property is improved with a purpose-built religious use structure and is located within an established residential neighborhood north of downtown Fresno.

Zoned RS-5 with a current land use designation for religious purposes, the site offers potential for continued church use or alternative community, educational, or institutional uses.

The property benefits from a built-out infill location with stable surrounding uses and limited competing land availability.

BUILDING SIZE
14,562 SF

LOT SIZE
1.3 ACRES

PROPERTY
SINGLE TENANT

BUILDING CLASS
B

SCHOOL DISTRICT
FRESNO

PARKING
APPROX. 55 SPACES

YEAR BUILT
1988

ZONING
RS5

// CHURCH OF JESUS CHRIST OF LATTER-DAY
1814 N. Echo Avenue Fresno, CA

// SITE PLAN



// FLOOR PLAN

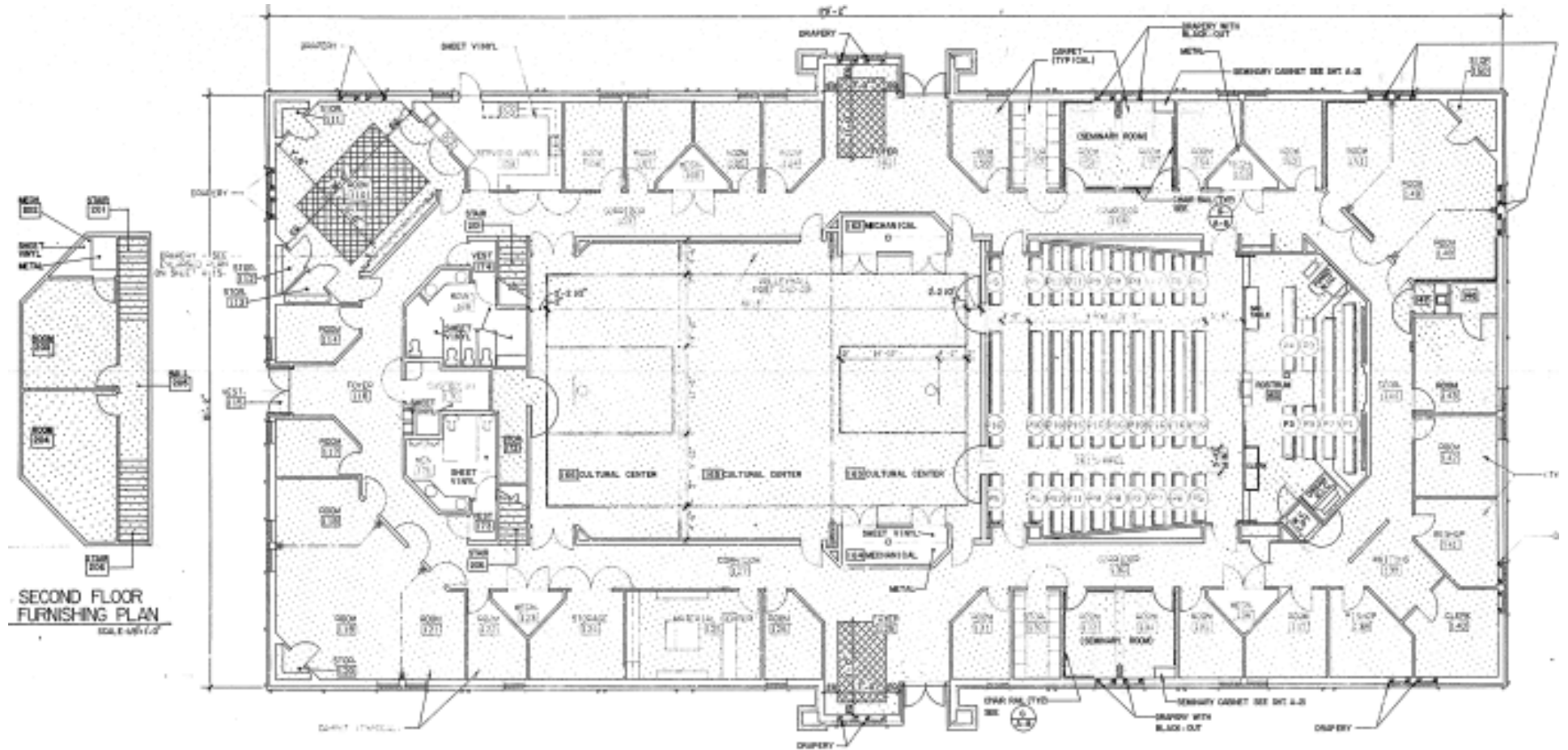

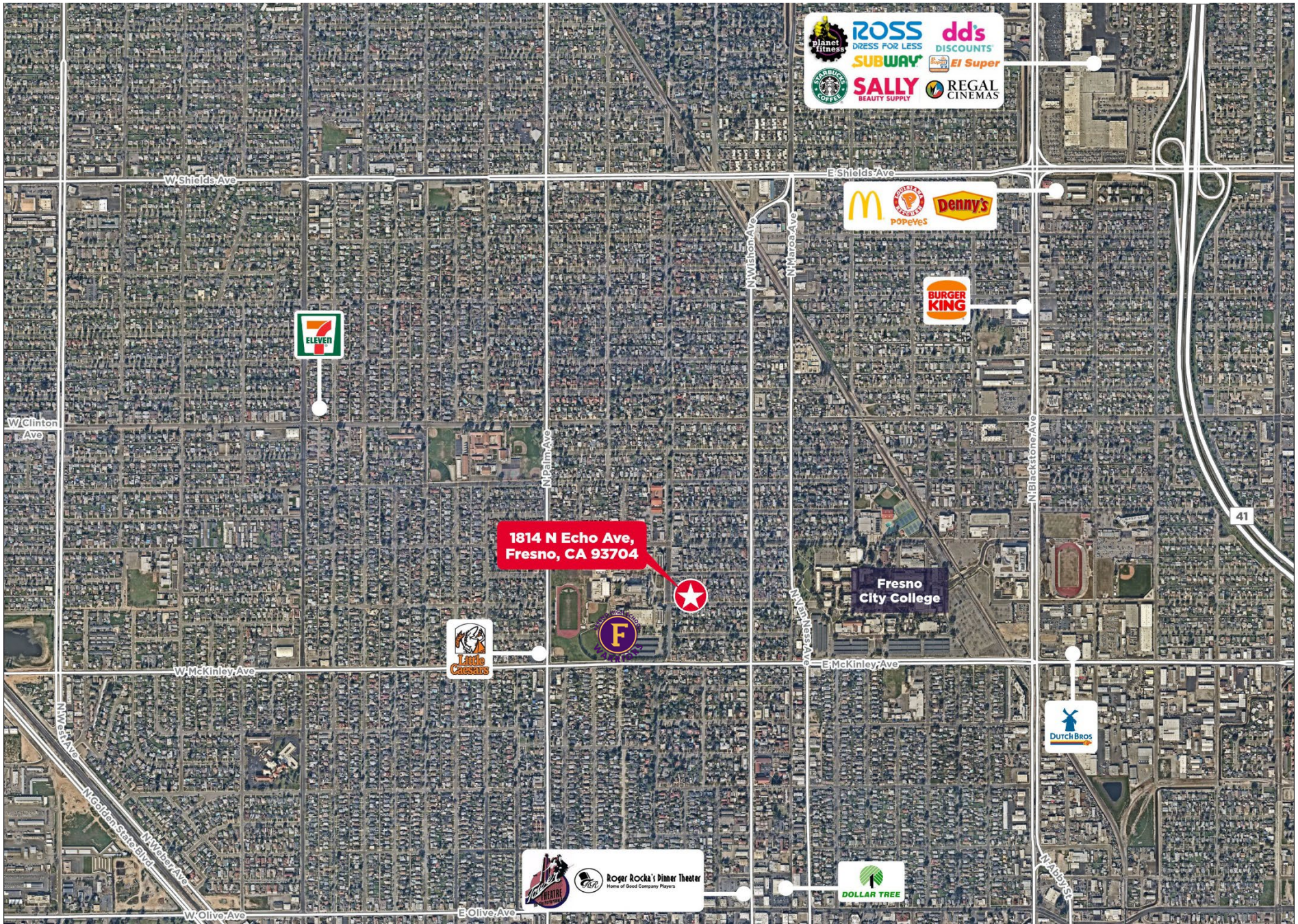

// GALLERY



// GALLERY





// CONTACT

MARCUS VELASQUEZ
Associate
+1559 892 4216
License# 02237168
marcus.velasquez@cushwake.com

TONY CORTOPASSI
Managing Director
+1 559 433 3549
License# 01413706
tony.cortopassi@cushwake.com

