

FREESTANDING INDUSTRIAL BUILDING WITH REDEVELOPMENT OPPORTUNITY

814 MAIN ST, 207 & 209 JARVIS AVE



Colin Gratton
Associate

T 204 928 5000

C 204 471 1270

colin.gratton@cwstevenson.ca

 **CUSHMAN &
WAKEFIELD**
Winnipeg



PROPERTY HIGHLIGHTS

(+/-) 20,340 SF AVAILABLE

- Redevelopment opportunity in downtown Winnipeg suited for housing, medical boarding, or community support uses
- Former plans suggest opportunity for 52 Micro Units & 8 Suites
- Originally constructed in 1908
- Dock loading access
- Fully sprinklered throughout
- Varied clear ceiling heights:
 - 1st floor: 20'
 - 2nd floor: 16'
 - 3rd floor: 12'
- Recent building improvements include:
 - New boiler installed in 2008
 - Tar & gravel roof replaced in 2017
 - 7 new electrical panels

SALE PRICE: \$800,000 (\$39.33 PSF)

PROPERTY TAXES: \$14,984.09 (2025)



SITE PLAN



POTENTIAL REDEVELOPMENT PLANS

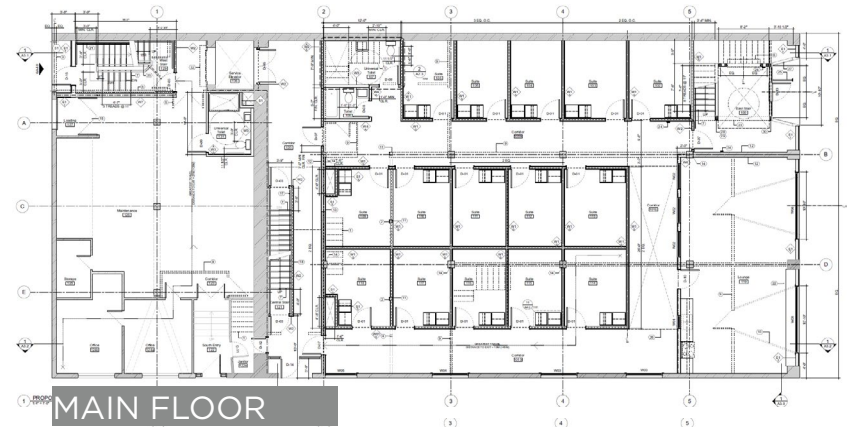
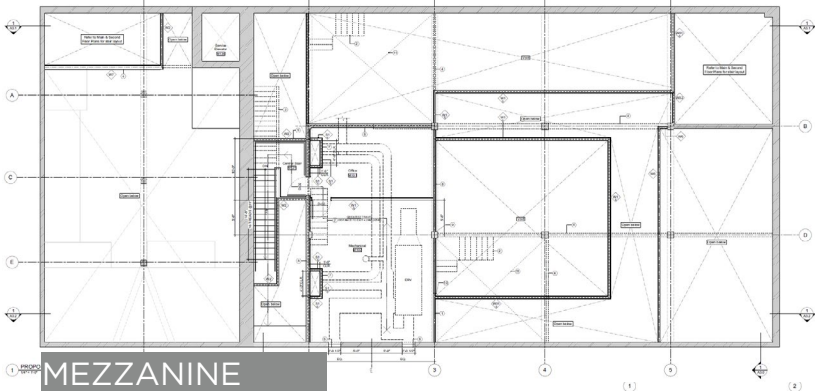
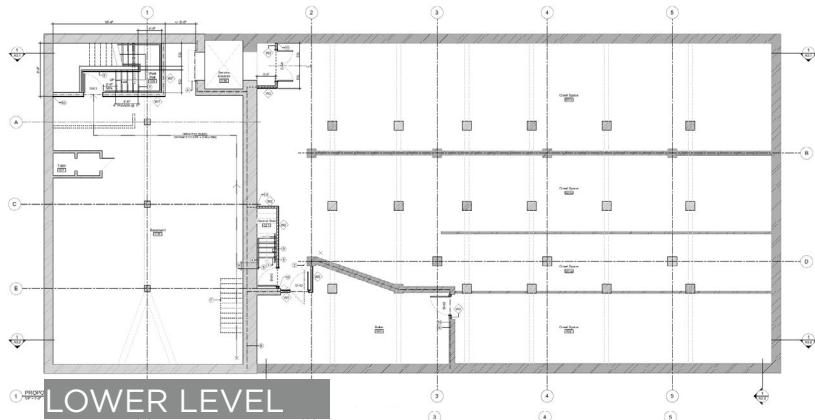

**Floor plans for potential redevelopment are not included and are for illustrative purposes only*

PROPERTY PHOTOS



AMENITIES AREA MAP

4 MINS
MAIN STREET

7 MINS
DOWNTOWN

15 MINS
PERIMETER HWY

22 MINS
RICHARDSON INTL' AIRPORT



- 1 CITY BREAD
- 2 U-HAUL
- 3 ACCESS STORAGE
- 4 SILOAM MISSION
- 5 TIM HORTONS
- 6 YOUNG'S TRADING
- 7 DINO'S GROCERY MART
- 8 CLEMENTINE CAFE
- 9 MANITOBA MUSEUM
- 10 CENTENNIAL CONCERT HALL
- 11 ROYAL MANITOBA THEATRE CENTRE
- 12 FAIRMONT
- 13 BLUE CROSS PARK
- 14 EARLS KITCHEN + BAR
- 15 GIANT TIGER
- 16 BURTON CUMMINGS THEATRE
- 17 NEEGANIN CENTRE
- 18 DUXTON WINDOWS & DOORS
- 19 ON SIDE RESTORATION
- 20 HUDDLE KA NI KANICHIHK



**Colin Gratton
Associate**

T 204 928 5000

C 204 471 1270

colin.gratton@cwstevenson.ca



Independently Owned and Operated / A Member of the Cushman & Wakefield Alliance ©2026 Cushman & Wakefield. All rights reserved. The information contained in this communication is strictly confidential. This information has been obtained from sources believed to be reliable but has not been verified. NO WARRANTY OR REPRESENTATION, EXPRESS OR IMPLIED, IS MADE AS TO THE CONDITION OF THE PROPERTY (OR PROPERTIES) REFERENCED HEREIN OR AS TO THE ACCURACY OR COMPLETENESS OF THE INFORMATION CONTAINED HEREIN, AND SAME IS SUBMITTED SUBJECT TO ERRORS, OMISSIONS, CHANGE OF PRICE, RENTAL OR OTHER CONDITIONS, WITHDRAWAL WITHOUT NOTICE, AND TO ANY SPECIAL LISTING CONDITIONS IMPOSED BY THE PROPERTY OWNER(S). ANY PROJECTIONS, OPINIONS OR ESTIMATES ARE SUBJECT TO UNCERTAINTY AND DO NOT SIGNIFY CURRENT OR FUTURE PROPERTY PERFORMANCE.