

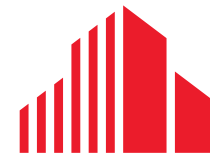

FOR SUBLEASE - 8,702 RSF

**750 BERING DRIVE
HOUSTON, TX 77057**



**CUSHMAN &
WAKEFIELD**



750 BERING DRIVE

Sublease Terms

Premises:	8,702 RSF in Suite 500
Availability:	30 Days
Term:	Through December 31, 2031
Tenant Improvements:	As-Is
Parking:	3/1,000
Rental Rate:	Below Market

Key Highlights

- Move in ready
- Top floor
- FF&E available
- Large training conference room in premises
- Banking On-Site
- Property manager on-site
- Ability to seat 30 employees (9 offices and 21 workstations)
- Kitchen with seating area in Premises



750 BERING DRIVE

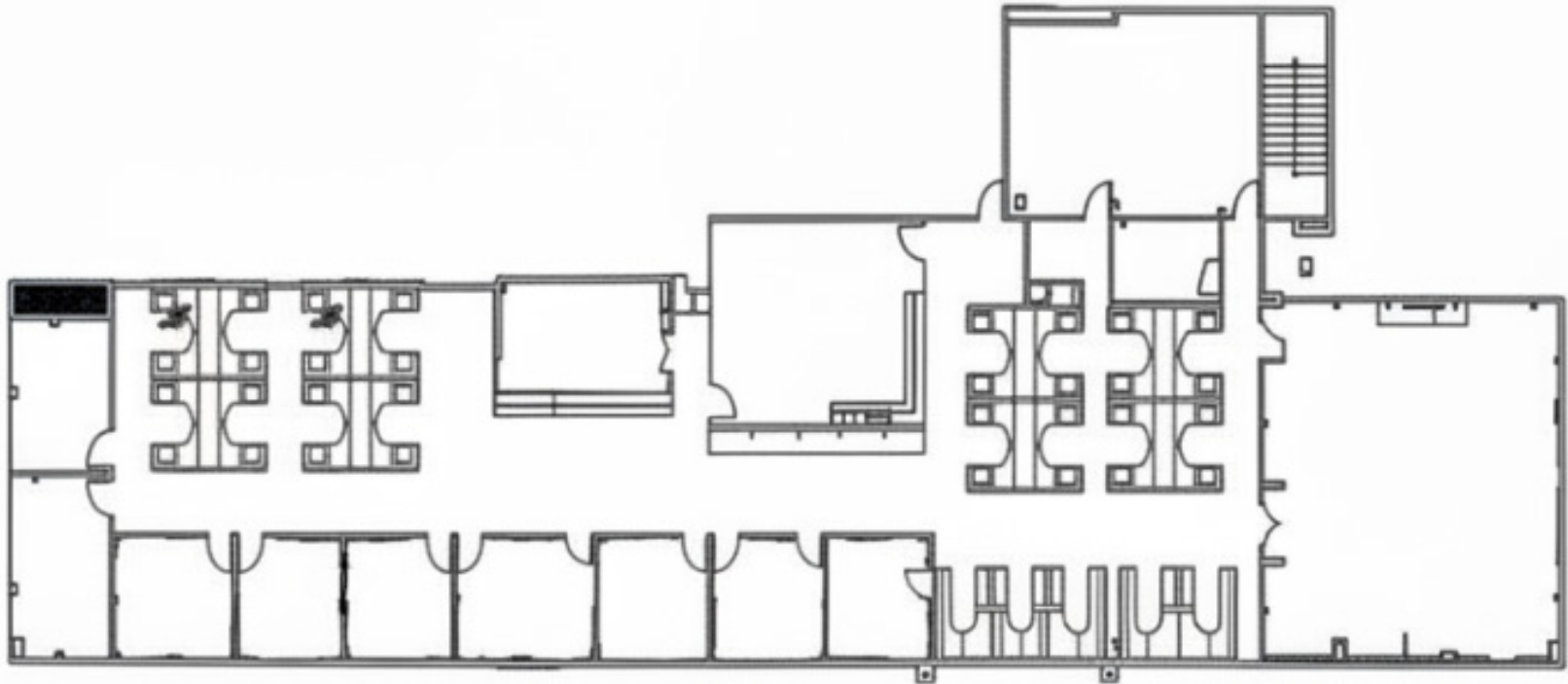



FOR MORE INFORMATION, CONTACT:

MEGAN MADORSKY

Director
Direct: +1 713 877 8230
Mobile: +1 713 876 6605
Megan.Madorsky@cushwake.com

WILL NAKFOOR

Associate
Office: +1 713 260 0287
Mobile: +1 713 858 5481
William.Nakfoor@cushwake.com

KEVIN SNODGRASS

Vice Chair
Direct: +1 713 877 8539
Mobile: +1 713 254 1315
Kevin.Snodgrass@cushwake.com

©2026 Cushman & Wakefield. All rights reserved. The information contained in this communication is strictly confidential. This information has been obtained from sources believed to be reliable but has not been verified. NO WARRANTY OR REPRESENTATION, EXPRESS OR IMPLIED, IS MADE AS TO THE CONDITION OF THE PROPERTY (OR PROPERTIES) REFERENCED HEREIN OR AS TO THE ACCURACY OR COMPLETENESS OF THE INFORMATION CONTAINED HEREIN, AND SAME IS SUBMITTED SUBJECT TO ERRORS, OMISSIONS, CHANGE OF PRICE, RENTAL OR OTHER CONDITIONS, WITHDRAWAL WITHOUT NOTICE, AND TO ANY SPECIAL LISTING CONDITIONS IMPOSED BY THE PROPERTY OWNER(S). ANY PROJECTIONS, OPINIONS OR ESTIMATES ARE SUBJECT TO UNCERTAINTY AND DO NOT SIGNIFY CURRENT OR FUTURE PROPERTY PERFORMANCE.

