



AVAILABLE FOR SALE

# 1001-1051 INDUSTRY DR

O'FALLON, MO 63366

Alternate Address: 401 & 405 S Cool Springs Rd (Formerly Public Works Drive)

**Up to 37,002 SF**  
**5.57 Total Acres**  
**Sold Together Or Separate**

**1051 Industry Dr**  
24,602 SF  
2.57 Acres  
\$2,315,000

**1001 Industry Dr**  
12,400 SF  
3 Acres  
\$1,400,000

TR Hughes Blvd

E Terra Ln

S Cool Springs Rd



## CONTACT

**KEITH ZIERCHER**

Director

Direct: +1 314 746 0384

Mobile: +1 314 412 3963

keith.ziercher@cushwake.com

# 1001 INDUSTRY DR

Asking Price: \$1,400,000



## Property Highlights

- 3 Acres
- Two Buildings (12,400 SF Total)
- Office Building - 4,700 SF
- Truck Service Building/Warehouse - 7,700 SF
- Six Oversized Drive In Doors
- Two Drive Through Bays
- Clear Height: 19'
- Floor Drains
- Exhaust System
- Roof Mounted Solar Panels
- 1,200 SF Covered Outdoor Storage Area (not included in the building SF)
- Fenced Lot with Electric Gates
- Concrete & Asphalt Paving
- Onsite Fueling Station
- Estimated to be built around 1998

# 1051 INDUSTRY DR

Asking Price: \$2,315,000



## Property Highlights

- 2.57 Acres
- Office/Warehouse - 24,602 SF
- Main Floor Office - Approximately 5,350 SF
- 2nd Floor Office - Approximately 800 SF
- Built in 1982
- 1 Dock Door
- Fenced lot with electric gates
- 3 Oversized Drive-in Doors (two flanked on opposite sides of the building for drive-through)
- Clear Height: 13' - 17'
- Wind turbine which accrues energy
- Big Ass Fan

# AERIAL



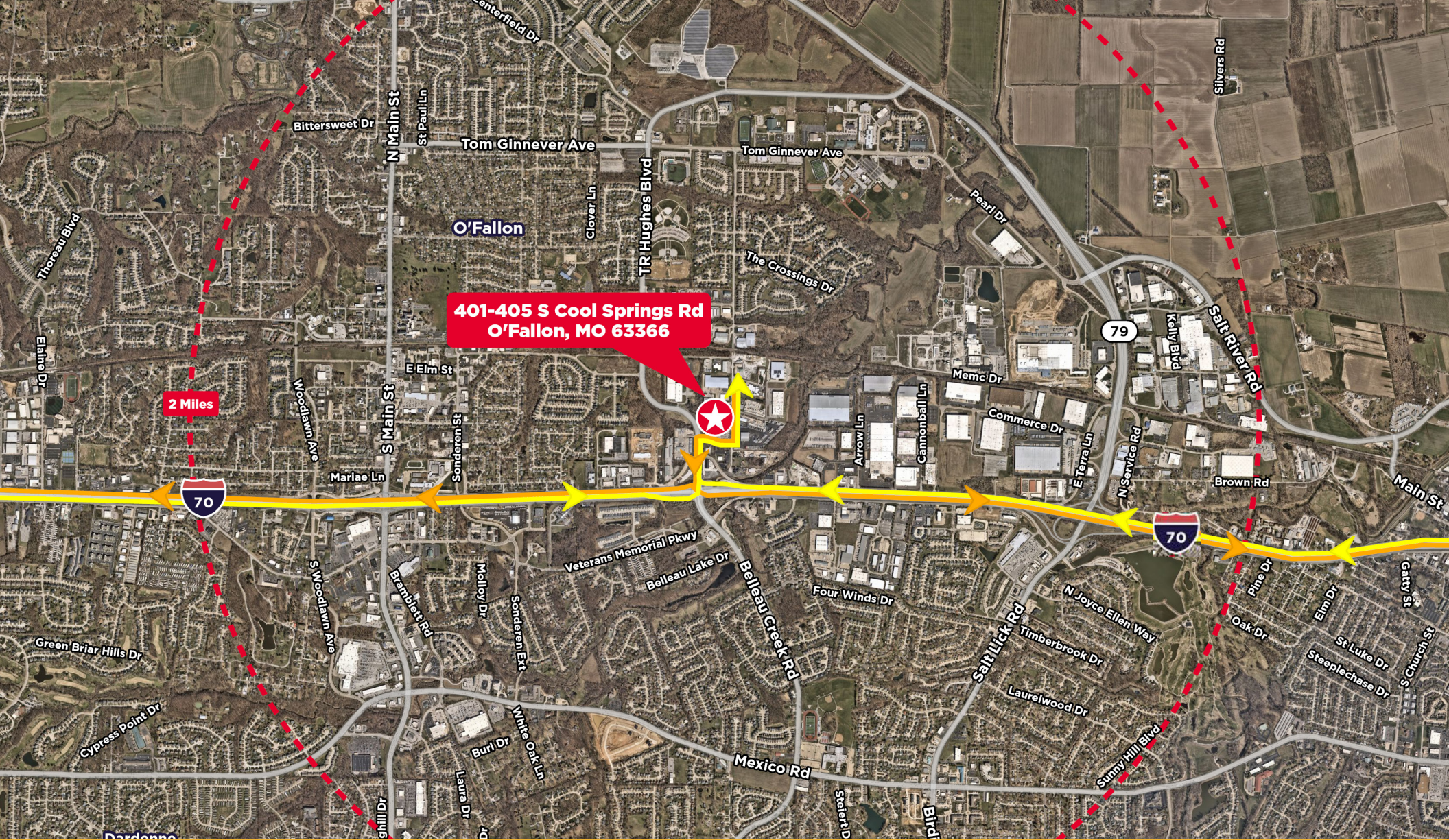

## CONTACT

**KEITH ZIERCHER**

Director

Direct: +1 314 746 0384

Mobile: +1 314 412 3963

[keith.ziercher@cushwake.com](mailto:keith.ziercher@cushwake.com)



©2026 Cushman & Wakefield. All rights reserved. The information contained in this communication is strictly confidential. This information has been obtained from sources believed to be reliable but has not been verified. NO WARRANTY OR REPRESENTATION, EXPRESS OR IMPLIED, IS MADE AS TO THE CONDITION OF THE PROPERTY (OR PROPERTIES) REFERENCED HEREIN OR AS TO THE ACCURACY OR COMPLETENESS OF THE INFORMATION CONTAINED HEREIN, AND SAME IS SUBMITTED SUBJECT TO ERRORS, OMISSIONS, CHANGE OF PRICE, RENTAL OR OTHER CONDITIONS, WITHDRAWAL WITHOUT NOTICE, AND TO ANY SPECIAL LISTING CONDITIONS IMPOSED BY THE PROPERTY OWNER(S). ANY PROJECTIONS, OPINIONS OR ESTIMATES ARE SUBJECT TO UNCERTAINTY AND DO NOT SIGNIFY CURRENT OR FUTURE PROPERTY PERFORMANCE. PD-197876 V1