



CUSHMAN &
WAKEFIELD

4 BURNHAMTHORPE ROAD

Etobicoke, ON

RETAIL UNIT FOR LEASE IN ISLINGTON VILLAGE

WELCOME TO 4 BURNHAMTHORPE ROAD



4 Burnhamthorpe Road is located at the base of Amica's new premium seniors residence, offering a built-in, affluent customer base. The property benefits from strong visibility in the heart of Islington Village, surrounded by established retail, restaurants, and a strong residential community, with close proximity to Islington Subway Station. Ideal for service, retail, café, or wellness uses seeking consistent, year-round foot traffic.



DETAILS

GROUND FLOOR	1,375 SF
NET RENT	Contact Listing Agents
ADDITIONAL RENT	\$20.00 PSF (Est. 2027)
TERM	5-10 Years
AVAILABILITY	Q4 2027

HIGHLIGHTS

- Located at the base of Amica's brand new premium senior living residence
- Steps from Islington Subway Station and major transit routes
- Built-in customer base from residents and visitors
- Surrounded by established residential density + stable long-term residents
- Ideal for wellness, café, personal services and neighbourhood retail



FLOORPLAN

1,375 SF

GROUND FLOOR

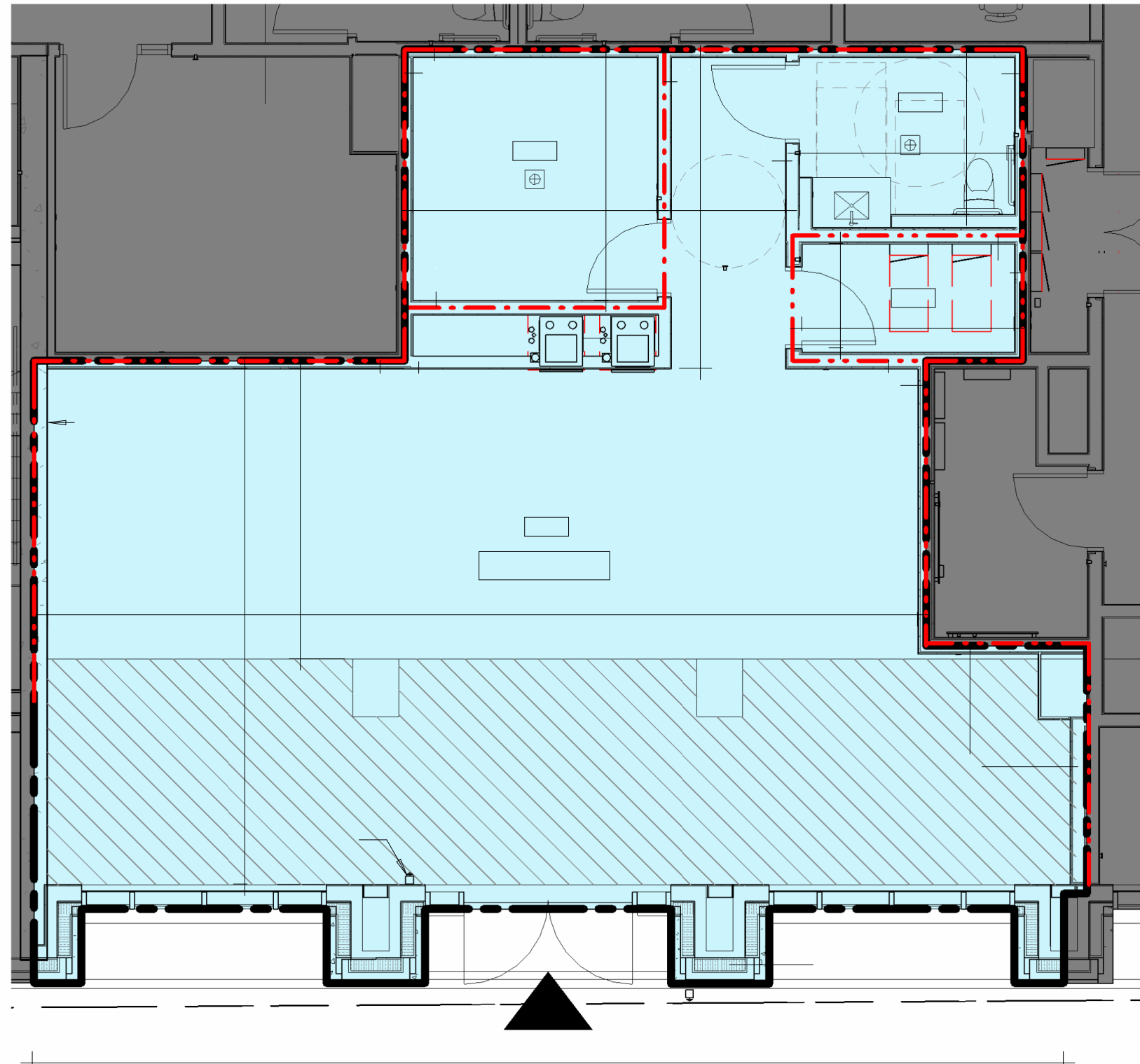

BURNHAMTHORPE ROAD

DUNDAS STREET WEST



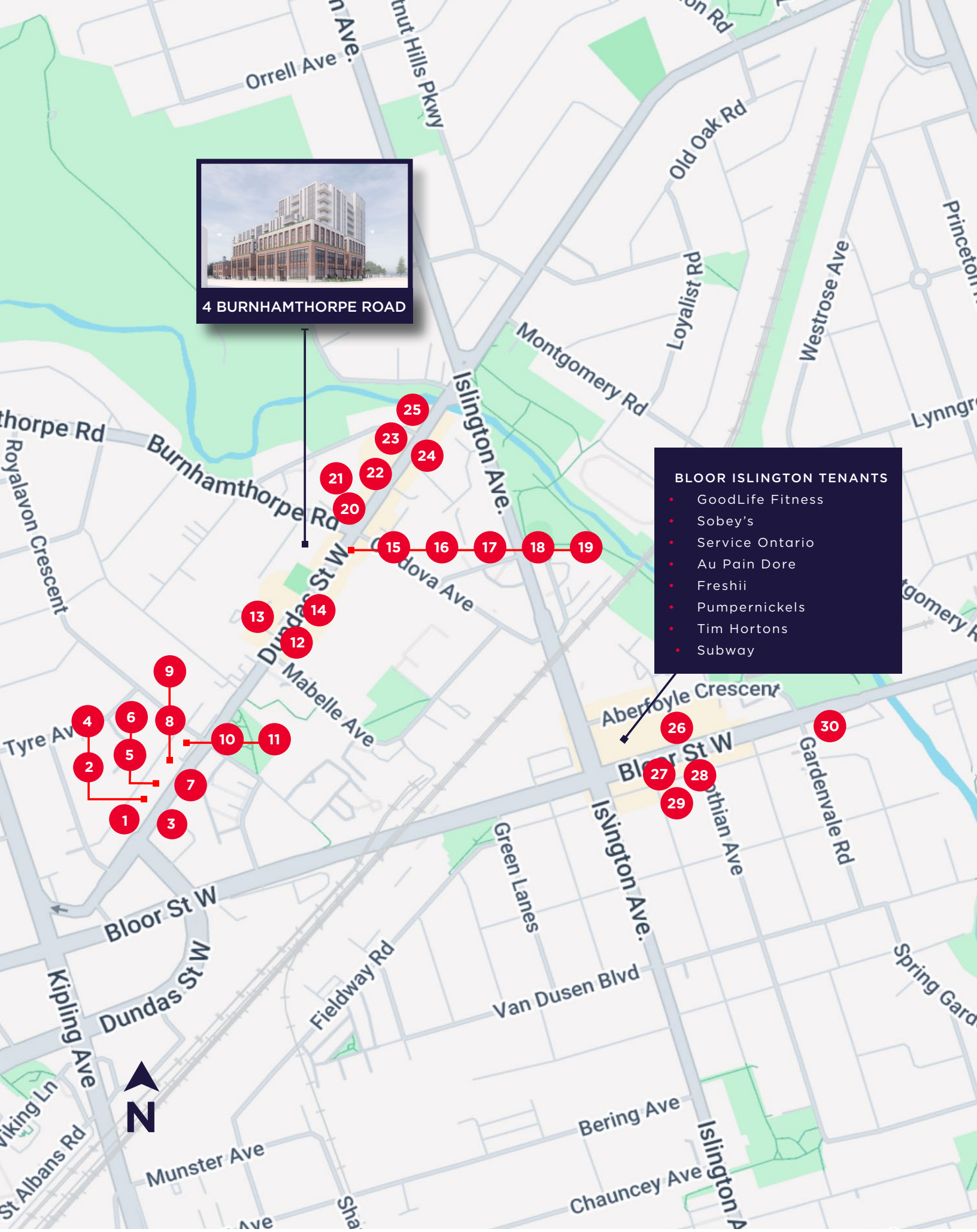

4 BURNHAMTHORPE ROAD

- BLOOR ISLINGTON TENANTS**
- GoodLife Fitness
 - Sobey's
 - Service Ontario
 - Au Pain Dore
 - Freshii
 - Pumpnickels
 - Tim Hortons
 - Subway

NEIGHBOURHOOD AMENITIES

- | | |
|---|---------------------------|
| 1. St. James Gate | 16. Subway |
| 2. Pizza Hut | 17. Kibo Sushi |
| 3. Summit Natural Health Centre | 18. Pizzeria Via Napoli |
| 4. Tranquility Wellness Spa | 19. Flowers & Balloons |
| 5. Hasty Market | 20. CIBC Bank |
| 6. Thairoomgrand | 21. Bravo Hearing Centre |
| 7. Dunbloor Medical Pharmacy | 22. Rexall |
| 8. F45 Training | 23. RBC Bank |
| 9. Cha Lau: The Dim Sum Emporium | 24. Tim Hortons |
| 10. Toji Sushi | 25. Osmow's Shawarma |
| 11. Ikkoji Sushi & Ramen Japanese Cuisine | 26. Bloor Islington Place |
| 12. Willowbrae | 27. Burrito Boyz |
| 13. Espresso Bakery & Deli | 28. Pizzaiolo |
| 14. Dollarama | 29. Kenzo Ramen |
| 15. Village Dental | 30. Harry's Steak House |

Demographics (1km)

- | | |
|--|---|
|  Population
20,493 |  Traffic Score
76 |
|  Daytime Population
19,844.8 |  Pedestrian Score
83 |
|  Average Household Income
\$120,259.5 |  Transit Score
84 |
|  Median Age
41 | |



161 Bay Street, Suite 1500
Toronto, ON M5J 2S1 | Canada

CARMEN SIEGEL*

Associate Vice President
Urban Retail Services
Direct: +1 416 359 2365
Mobile: +1 416 648 0451
carmen.siegel@cushwake.com

HANNAH KINNEY*

Senior Associate
Direct: +1 416 359 2390
Mobile: +1 647 294 0367
hannah.kinney@cushwake.com

CONTACT



©2026 Cushman & Wakefield. All rights reserved. The information contained in this communication is strictly confidential. This information has been obtained from sources believed to be reliable but has not been verified. NO WARRANTY OR REPRESENTATION, EXPRESS OR IMPLIED, IS MADE AS TO THE CONDITION OF THE PROPERTY (OR PROPERTIES) REFERENCED HEREIN OR AS TO THE ACCURACY OR COMPLETENESS OF THE INFORMATION CONTAINED HEREIN, AND SAME IS SUBMITTED SUBJECT TO ERRORS, OMISSIONS, CHANGE OF PRICE, RENTAL OR OTHER CONDITIONS, WITHDRAWAL WITHOUT NOTICE, AND TO ANY SPECIAL LISTING CONDITIONS IMPOSED BY THE PROPERTY OWNER(S). ANY PROJECTIONS, OPINIONS OR ESTIMATES ARE SUBJECT TO UNCERTAINTY AND DO NOT SIGNIFY CURRENT OR FUTURE PROPERTY PERFORMANCE. *Sales Representative PD-197791-V2