

FOR SALE

1335 E DOROTHY LANE

DAYTON, OH 45419

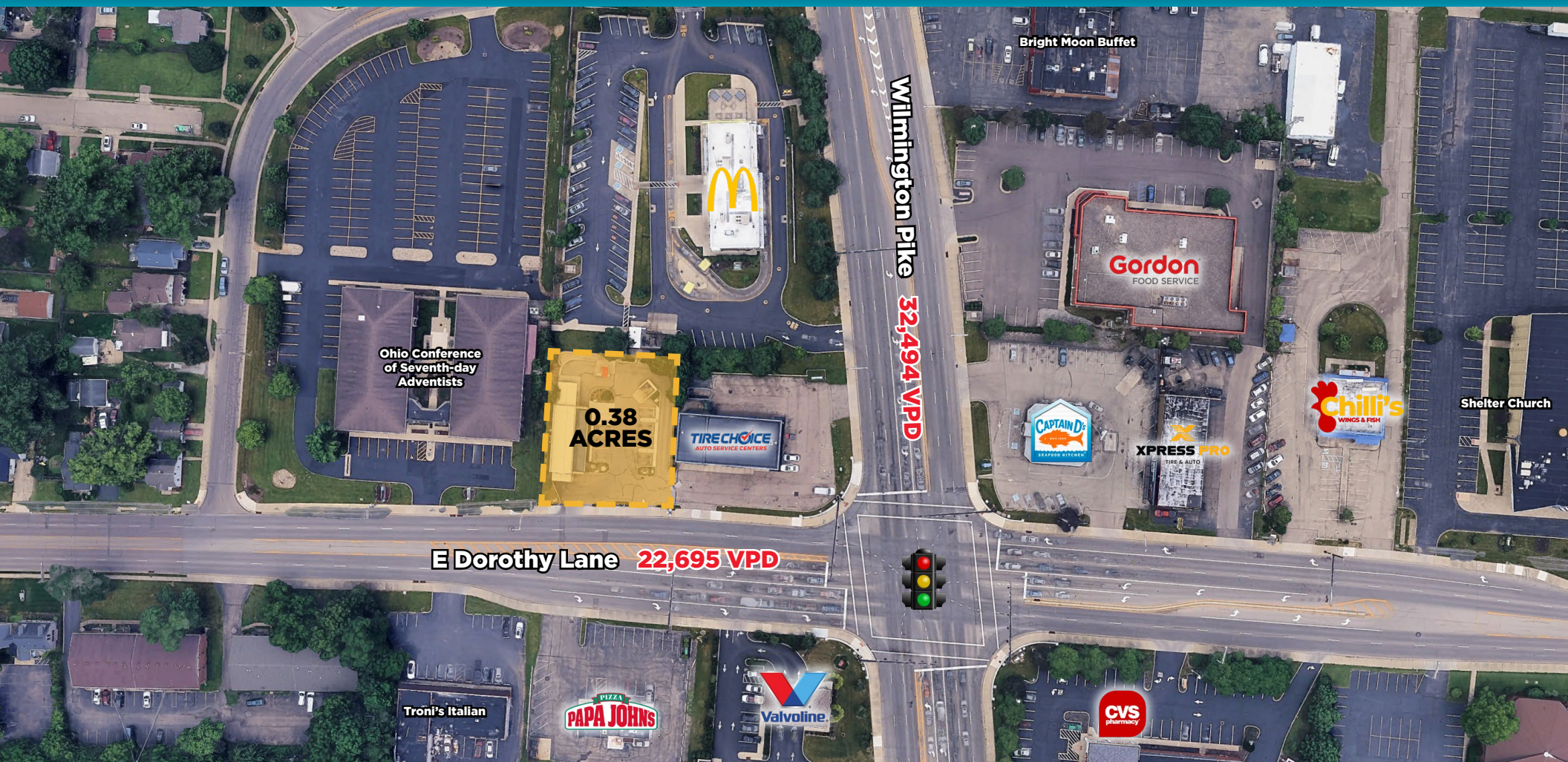

0.38 ACRES / RETAIL LAND AVAILABLE

cushmanwakefield.com

FOR SALE

1335 E DOROTHY LANE

DAYTON, OH 45419



PROPERTY HIGHLIGHTS

- 0.38 Acres of land available
- Perfect for small retail or coffee user
- Highly visible parcel located along E Dorothy Lane & Wilmington Pike
- High traffic counts with signalized intersection
- Located in an established commercial area with high daytime population
- Close proximity to The Greene and I-675
- **SOLD WITH CAR WASH RESTRICTIONS**

LAND SIZE

0.38 Acres

MARKET

Dayton

ASKING PRICE

\$500,000



NEIGHBORHOOD DEMOGRAPHICS



POPULATION



AVG. HH INCOME



DAYTIME POP.

1 Mile	12,807	\$86,497	9,496
3 Mile	101,615	\$103,405	63,294
5 Mile	213,581	\$101,581	163,025

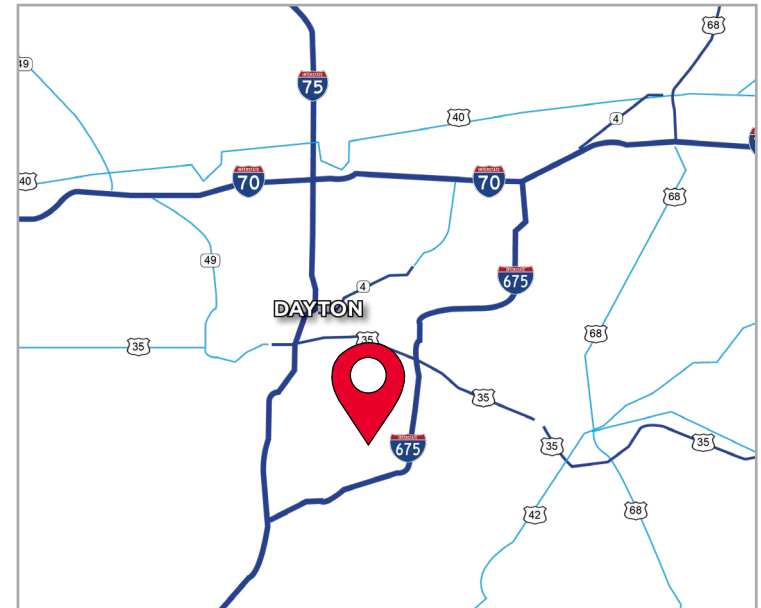

FOR SALE

1335 E DOROTHY LANE
DAYTON, OH 45419



PROPERTY HIGHLIGHTS



FOR SALE

1335 E DOROTHY LANE

DAYTON, OH 45419



SUBMARKET AERIAL

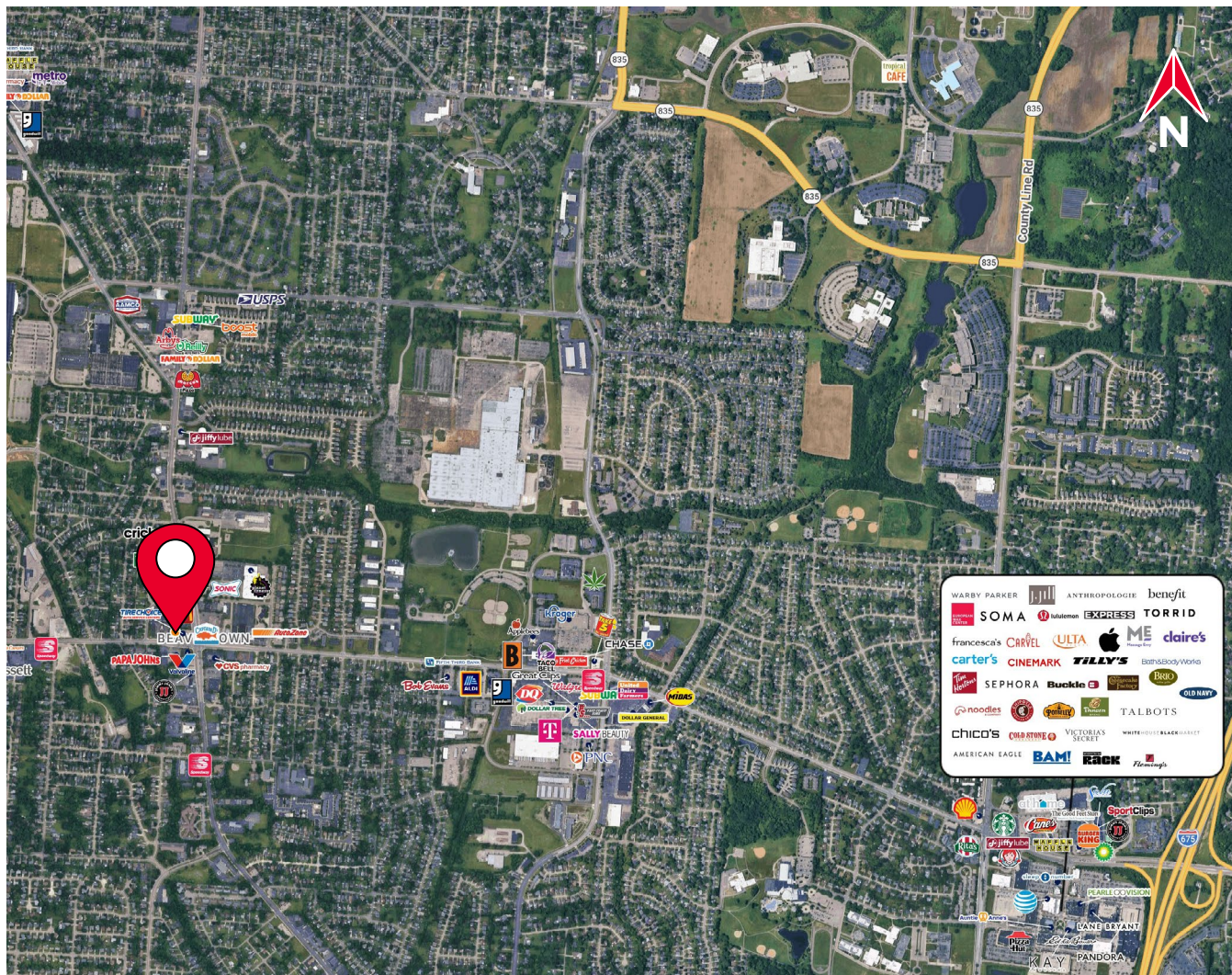

For More Information, please contact:

ANDREW SELLET

+1 513 763 3053

andrew.sellet@cushwake.com

CLARE HOLTMEIER

+1 513 322 0776

clare.holtmeier@cushwake.com

©2025 Cushman & Wakefield. All rights reserved. The information contained in this communication is strictly confidential. This information has been obtained from sources believed to be reliable but has not been verified. NO WARRANTY OR REPRESENTATION, EXPRESS OR IMPLIED, IS MADE AS TO THE CONDITION OF THE PROPERTY (OR PROPERTIES) REFERENCED HEREIN OR AS TO THE ACCURACY OR COMPLETENESS OF THE INFORMATION CONTAINED HEREIN, AND SAME IS SUBMITTED SUBJECT TO ERRORS, OMISSIONS, CHANGE OF PRICE, RENTAL OR OTHER CONDITIONS, WITHDRAWAL WITHOUT NOTICE, AND TO ANY SPECIAL LISTING CONDITIONS IMPOSED BY THE PROPERTY OWNER(S). ANY PROJECTIONS, OPINIONS OR ESTIMATES ARE SUBJECT TO UNCERTAINTY AND DO NOT SIGNIFY CURRENT OR FUTURE PROPERTY PERFORMANCE.