

YOUR HIGH-TECH HEADQUARTERS START HERE!

CLASS A OFFICE BUILDING

±58,167 SF



BRIAN LAGOMARSINO

Executive Director
+1 925 785 7585
brian.lago@cushwake.com
CA LIC # 01127659

CHAD ARNOLD

Executive Director
+1 925 854 8681
chad.arnold@cushwake.com
CA LIC # 02110733



**CUSHMAN &
WAKEFIELD**

6000

STONERIDGE MALL ROAD



Built in 1983, this property is a steel framed construction that has been meticulously maintained. This $\pm 58,167$ square foot, 4-story office building sits on ± 2.68 acres in Pleasanton, California and is known for its convenient accessibility and proximity to desirable residential neighborhoods and retail amenities.

PROPERTY FEATURES

| | | | |
|-------------------------|-----------------------------------|-------------------|----------------------------------|
| Building Size: | $\pm 58,167$ SF | Zoning: | C-R (Commercial Regional) |
| APN: | 941-1201-058 | Amenities | Cafeteria, gym |
| Stories: | Four (4) | Elevators: | Two (2) |
| Year Built/Reno. | 1983/2016-2018 | Sprinkler: | Fully Sprinklered |
| Parking: | 184 Spaces | FAR: | 1.79 |



6000

STONERIDGE MALL ROAD



SITE PLAN / FLOOR PLAN - FLOOR 1

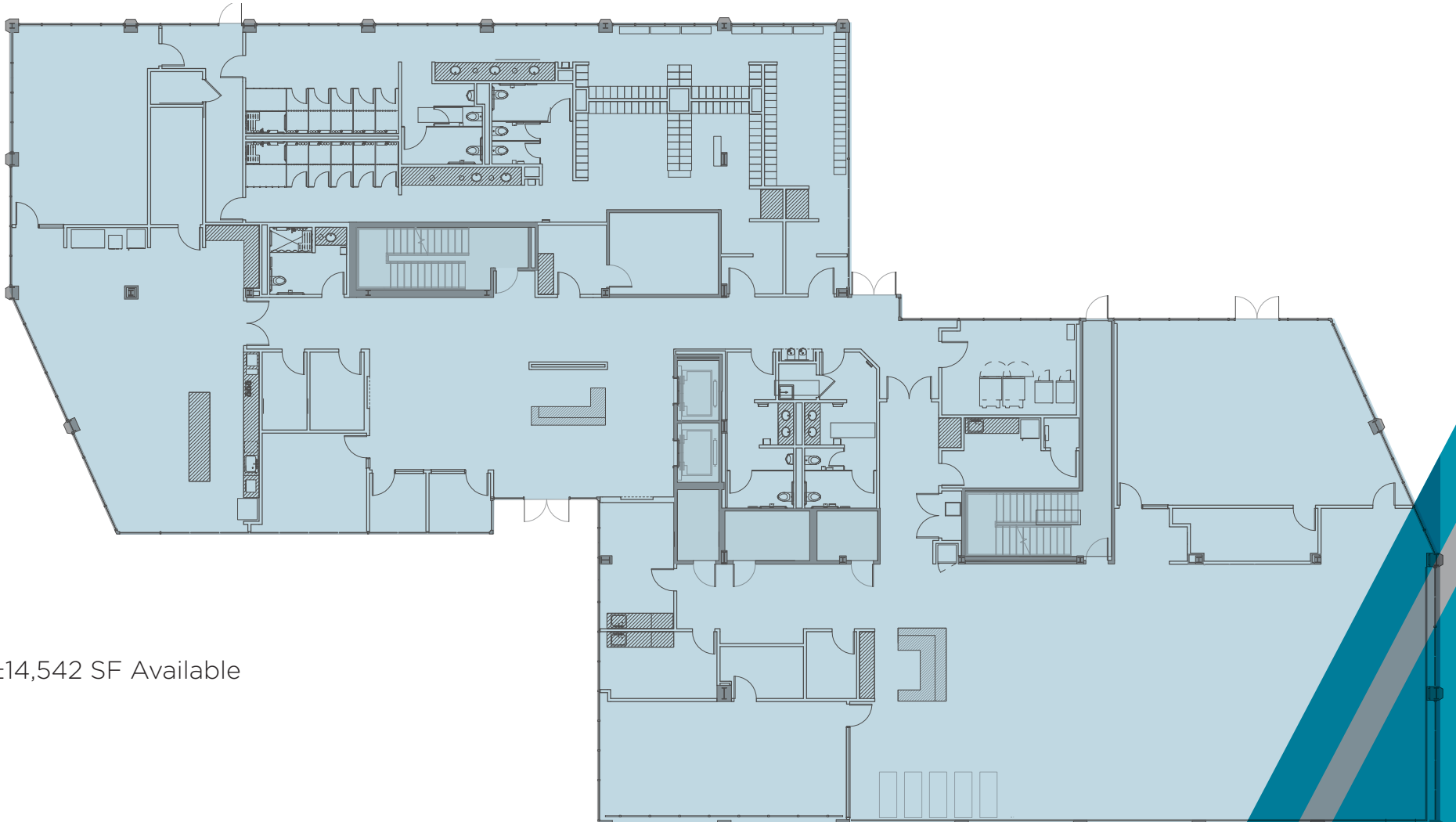

±14,542 SF Available

6000

STONERIDGE MALL ROAD



SITE PLAN / FLOOR PLAN - FLOOR 2

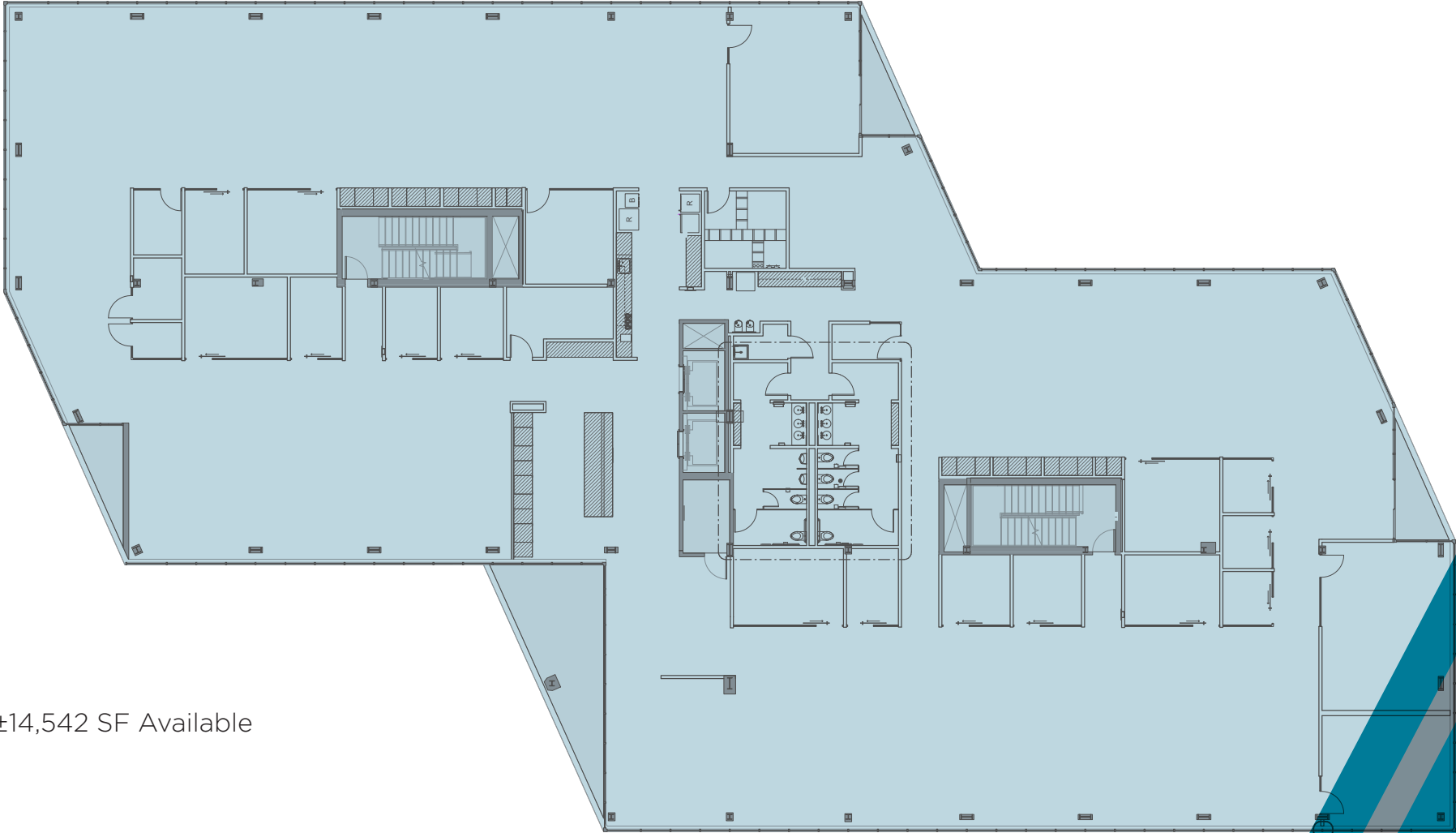

±14,542 SF Available

6000

STONERIDGE MALL ROAD



SITE PLAN / FLOOR PLAN - FLOOR 3

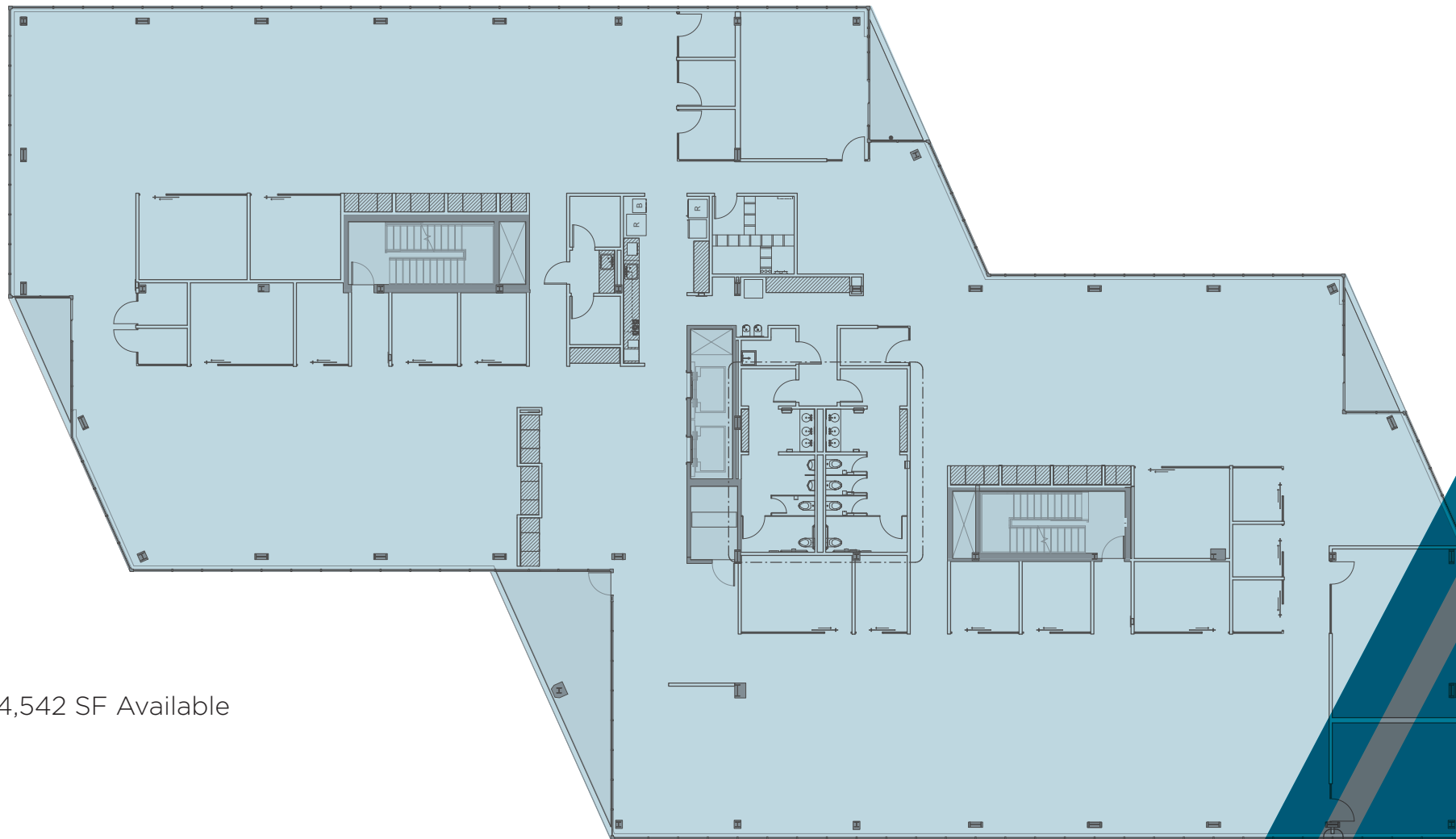

±14,542 SF Available

6000

STONERIDGE MALL ROAD



SITE PLAN / FLOOR PLAN - FLOOR 4

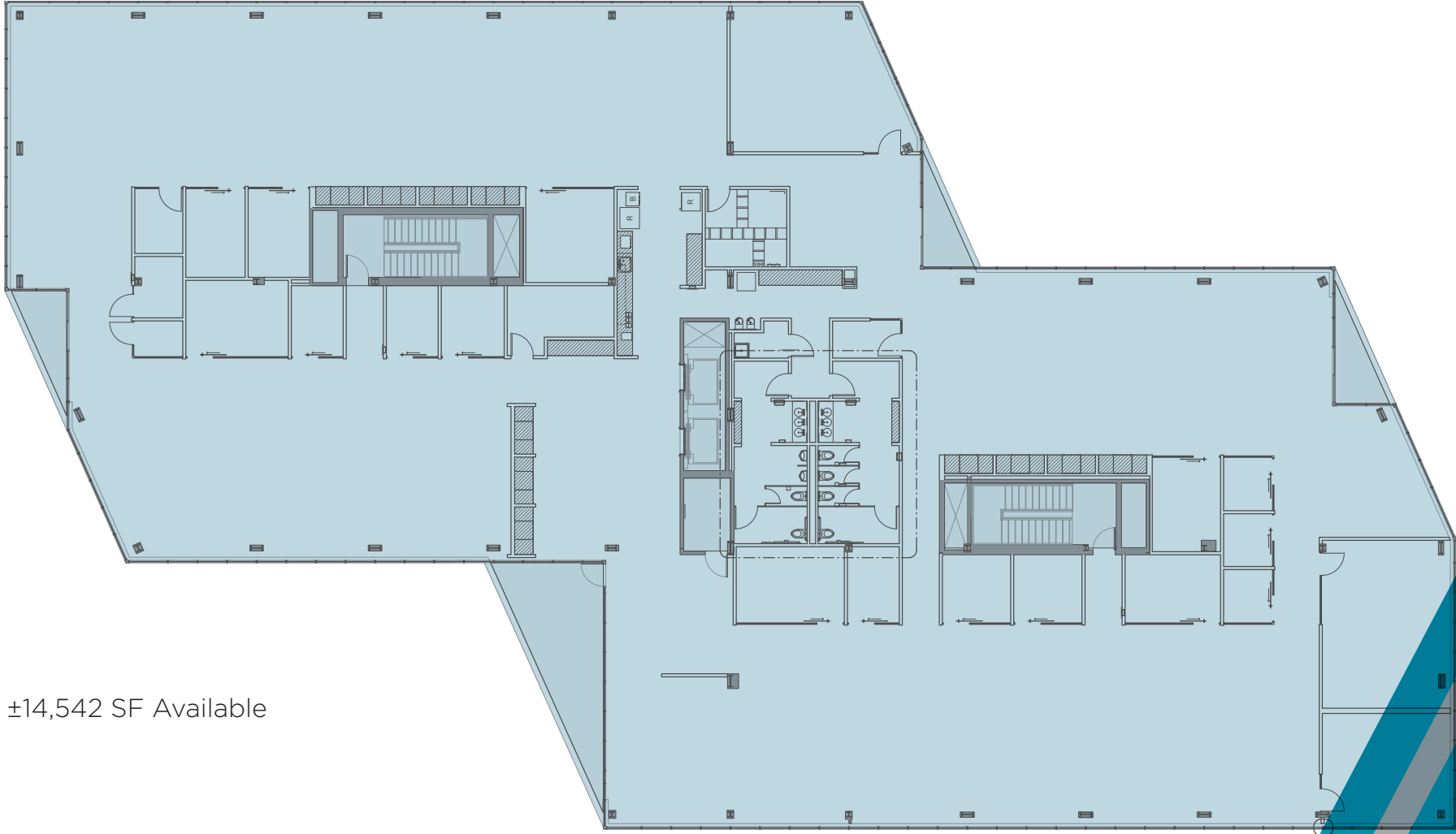

±14,542 SF Available

6000

STONERIDGE MALL ROAD

AMENITIES MAP



1

- The Cheesecake Factory
- P.F. Chang's
- California Pizza Kitchen
- Go Fish Poke Bar
- VillaSport Fitness
- Bay Club Pleasanton
- Sprouts
- Raley's

2

- BJ's Restaurant
- Cinnabon
- Wetzel's Pretzels
- Charleys
- Chipotle
- Safeway
- Trader Joe's
- Lululemon
- Allbirds
- Nike

3

- Oasis Restaurant
- Elia
- Oyo
- Nonni's Bistro
- Brava Garden Eatery
- McKay's Taphouse
- Inklings Coffee & Tea
- The Press Cafe
- 9Round Fitness
- Trader Joe's

4

- Future Costco

5

- Alameda County Fairgrounds

6

- Livermore Municipal Airport

7

- Hacienda Terrace

6000

STONERIDGE MALL ROAD



PHOTOS

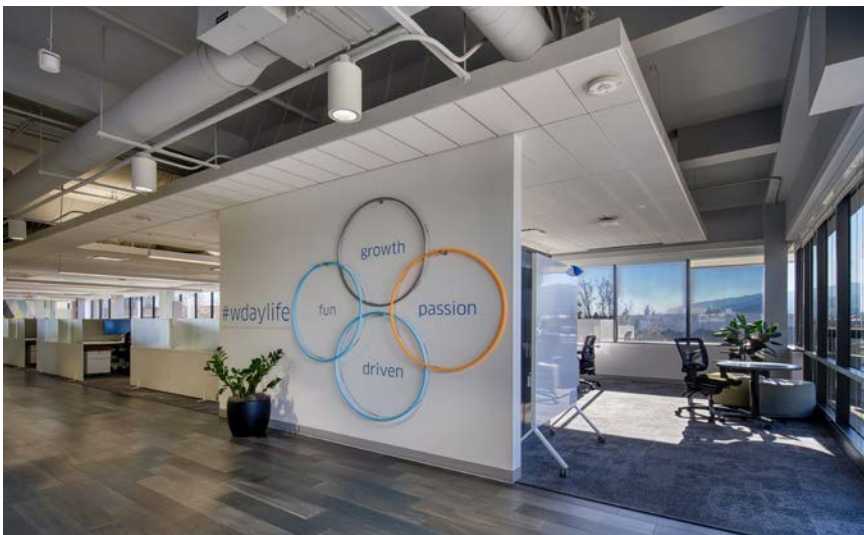

6000

STONERIDGE MALL ROAD



PHOTOS

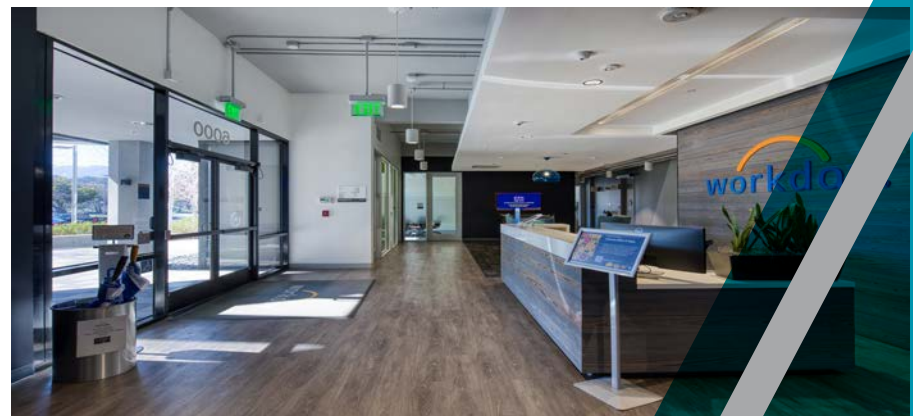



For more information, please contact:

BRIAN LAGOMARSINO

Executive Director

+1 925 785 7585

brian.lago@cushwake.com

CA LIC # 01127659

CHAD ARNOLD

Executive Director

+1 925 854 8681

chad.arnold@cushwake.com

CA LIC # 02110733

©2026 Cushman & Wakefield. All rights reserved. The information contained in this communication is strictly confidential. This information has been obtained from sources believed to be reliable but has not been verified. NO WARRANTY OR REPRESENTATION, EXPRESS OR IMPLIED, IS MADE AS TO THE CONDITION OF THE PROPERTY (OR PROPERTIES) REFERENCED HEREIN OR AS TO THE ACCURACY OR COMPLETENESS OF THE INFORMATION CONTAINED HEREIN, AND SAME IS SUBMITTED SUBJECT TO ERRORS, OMISSIONS, CHANGE OF PRICE, RENTAL OR OTHER CONDITIONS, WITHDRAWAL WITHOUT NOTICE, AND TO ANY SPECIAL LISTING CONDITIONS IMPOSED BY THE PROPERTY OWNER(S). ANY PROJECTIONS, OPINIONS OR ESTIMATES ARE SUBJECT TO UNCERTAINTY AND DO NOT SIGNIFY CURRENT OR FUTURE PROPERTY PERFORMANCE.

