



FOR SUBLEASE

11550 N. SPECTRUM BLVD

HOUSTON, TX 77047



# PROPERTY FEATURES



**216,064 SF**

TOTAL BUILDING SIZE

**36'**

CLEAR HEIGHT

**38 (9'X10')**

DOCK HIGH DOORS

**3 PHASE 480V 800 AMPS**

POWER (CAN BE UPGRADED TO 3000 AMPS)

**130'**

TRUCK COURT

**±12 ACRES**

TOTAL SITE SIZE

**FRONT LOAD**

CONFIGURATION

**4**

MECHANICAL PIT LEVELERS

**55**

TRAILER PARKS

**50' X 56'**

COLUMN SPACING

**± 3,356 SF**

OFFICE SIZE

**260'**

BUILDING DEPTH

**2 (12' X 14')**

DRIVE IN RAMPS

**149**

AUTO PARKS

**MARCH 31, 2035**

SUBLEASE EXPIRATION

# PROPERTY SITE PLAN

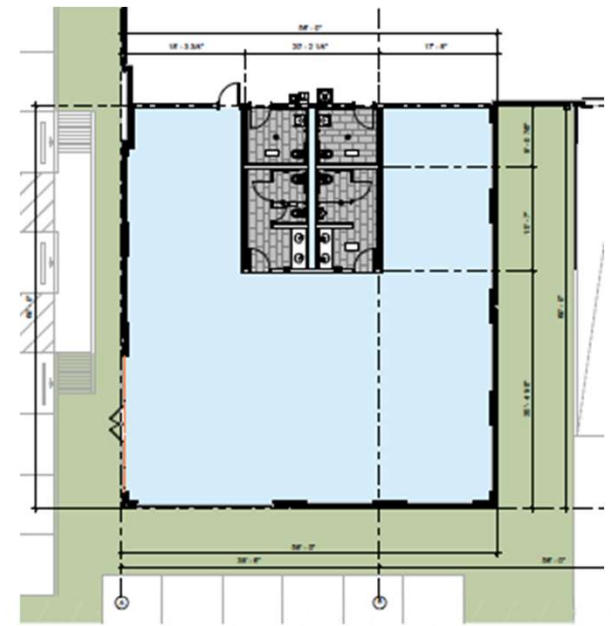
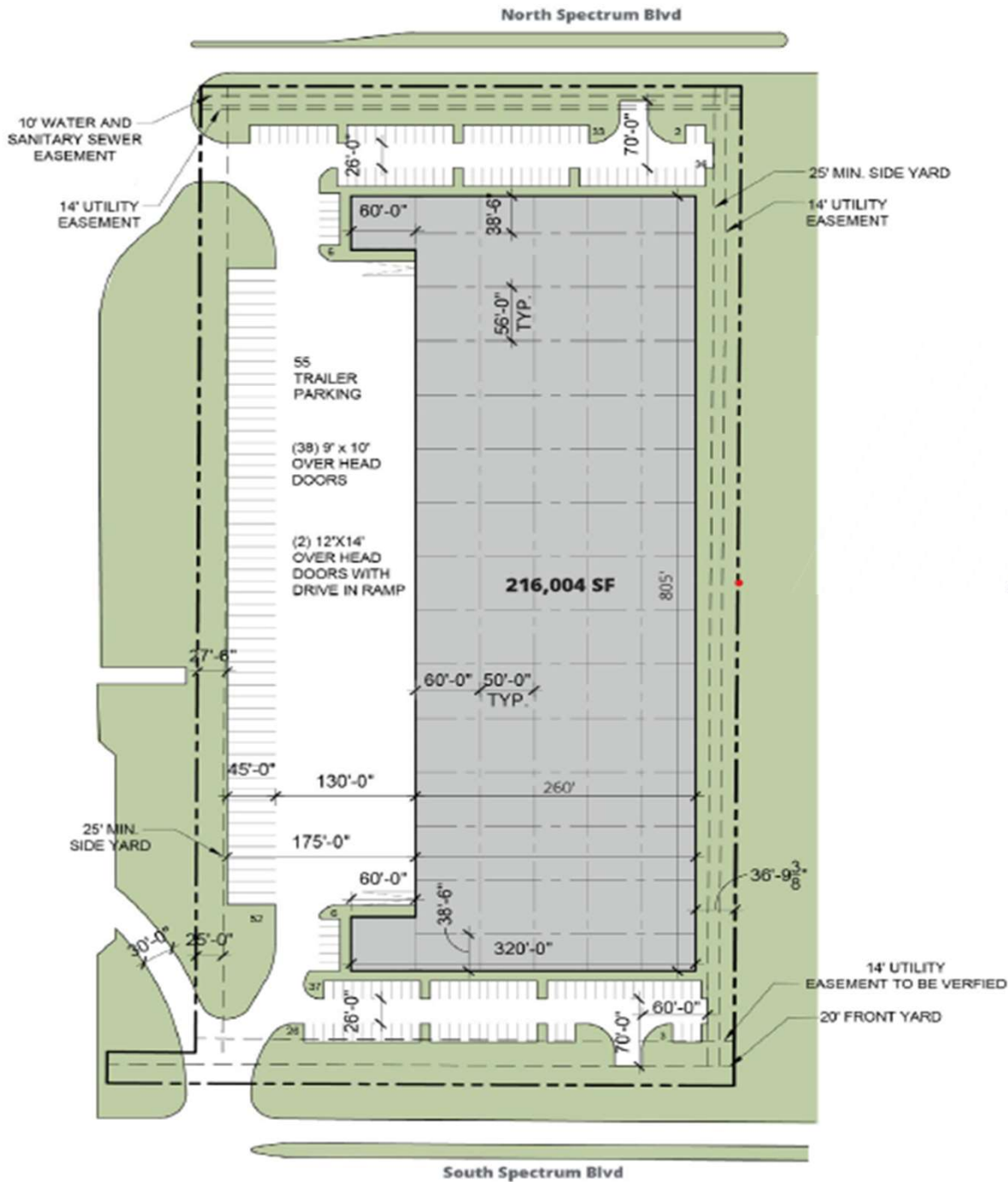

**SPEC OFFICE**  
**3,356 SF**

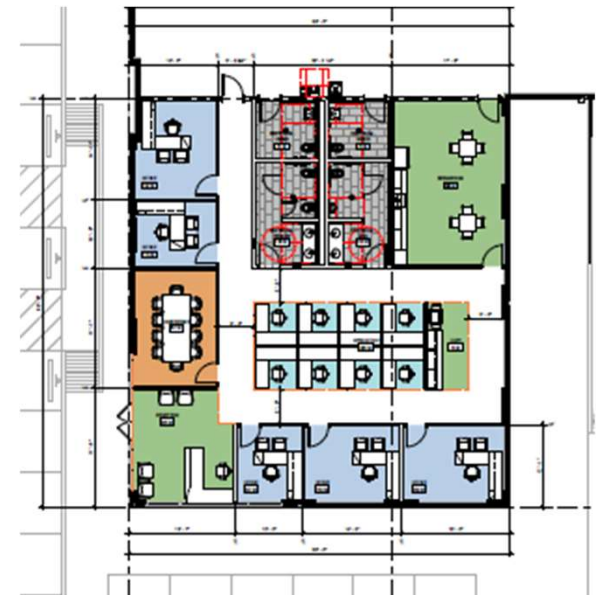

# Overall Floor Plan - Divisible to 70,000 SF

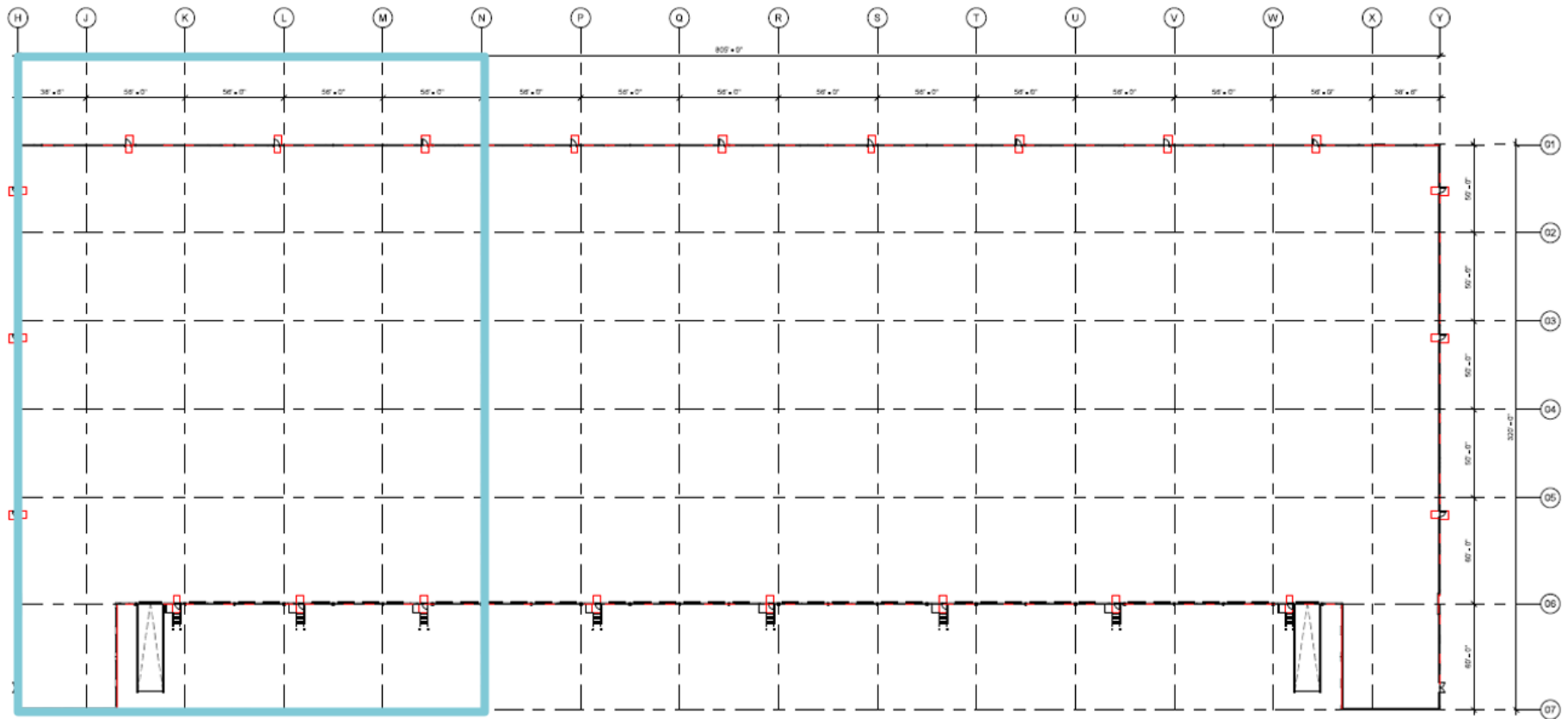

For more information, please contact:

**Michael Foreman**  
 Managing Director  
 +1 713 963 2850  
 michael.foreman@cushwake.com

**Iryna Falyk**  
 Senior Transaction Specialist  
 +1 713 260 0226  
 iryna.falyk@cushwake.com

1330 Post Oak Boulevard  
 Suite 2600  
 Houston, TX 77056  
**cushmanwakefield.com**



©2026 Cushman & Wakefield. All rights reserved. The information contained in this communication is strictly confidential. This information has been obtained from sources believed to be reliable but has not been verified. NO WARRANTY OR REPRESENTATION, EXPRESS OR IMPLIED, IS MADE AS TO THE CONDITION OF THE PROPERTY (OR PROPERTIES) REFERENCED HEREIN OR AS TO THE ACCURACY OR COMPLETENESS OF THE INFORMATION CONTAINED HEREIN, AND SAME IS SUBMITTED SUBJECT TO ERRORS, OMISSIONS, CHANGE OF PRICE, RENTAL OR OTHER CONDITIONS, WITHDRAWAL WITHOUT NOTICE, AND TO ANY SPECIAL LISTING CONDITIONS IMPOSED BY THE PROPERTY OWNER(S). ANY PROJECTIONS, OPINIONS OR ESTIMATES ARE SUBJECT TO UNCERTAINTY AND DO NOT SIGNIFY CURRENT OR FUTURE PROPERTY PERFORMANCE. PD-195240-V1

