

# 14410 21ST AVE N

PLYMOUTH, MN

AVAILABLE FOR SALE OR LEASE

**50,992 SF**



# PROPERTY INFORMATION

- RARE OPPORTUNITY TO OWN IN PLYMOUTH
- FENCED AND PAVED OUTDOOR STORAGE
- TRENCH DRAINS AND MAKE UP AIR
- NEWLY PAINTED

## PROPERTY FEATURES

**Sale Price:** \$6,900,000 (\$135.32 PSF)

**Lease Rate:** Negotiable

**Building Size:** 50,992 SF Total

**Available Size:** 6,844 SF 1st Level Office  
5,392 SF 2nd Level Office  
21,728 SF Warehouse

**33,964 SF Total**

**Current Tenant:** Vortex - 17,028 SF

**Total Land:** 3.19 Acres

**Outdoor Storage:** +/- 30,000 SF (Paved & Fenced)

**Year Built:** 1975

**Clear Height:** 20'

**Loading:** 9 Docks  
1 Drive-in

**Roof:** TBD but in good condition per roof report

**Column Spacing:** 45' x 36'

**Sprinklered:** Fully Sprinklered, Wet System

**Zoning:** I-2, General Industrial

**2026 Property Taxes:** \$151,837.40 (\$2.98 PSF)



# FLOOR PLAN

**Vacancy:**

6,844 SF 1st Level Office  
5,392 SF 2nd Level Office  
21,728 SF Warehouse

**33,964 SF Total**

5 Docks  
1 Drive-In

Loading dock area is secured by  
a powered gate.

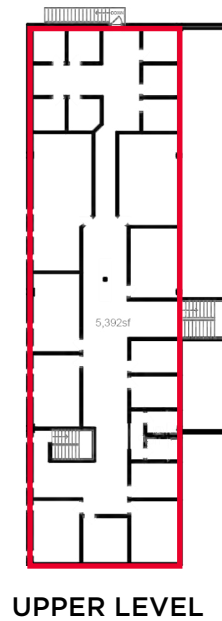
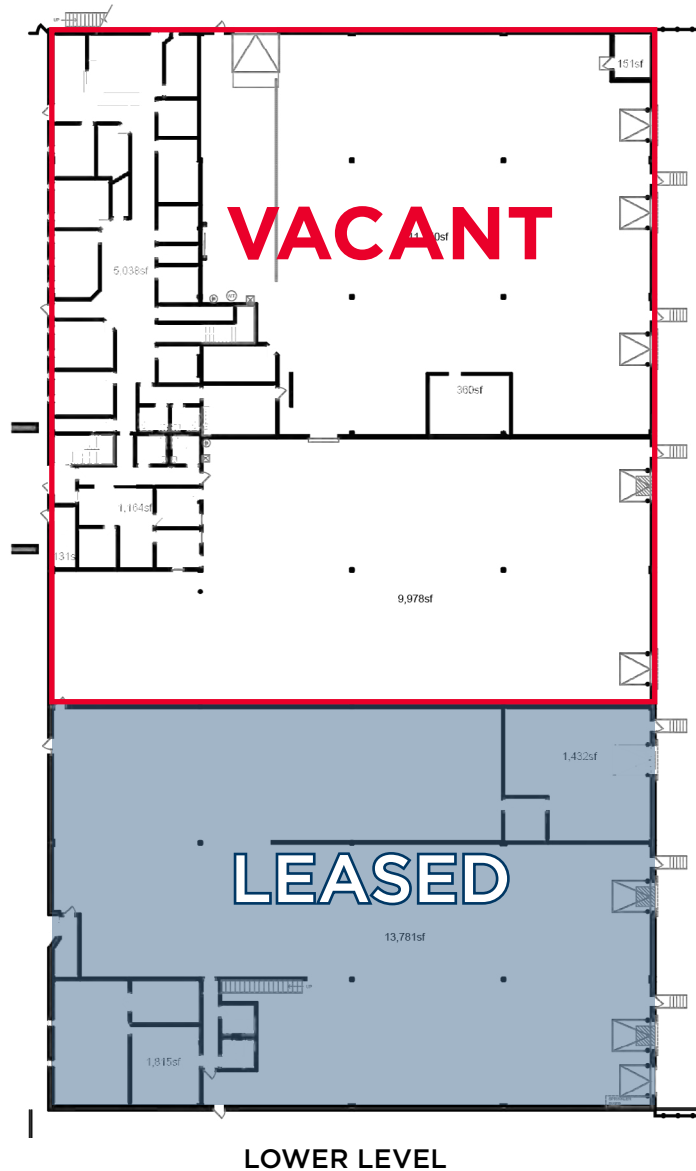

**Tenant: Vortex**  
17,028 SF Total

# PROPERTY PHOTOS

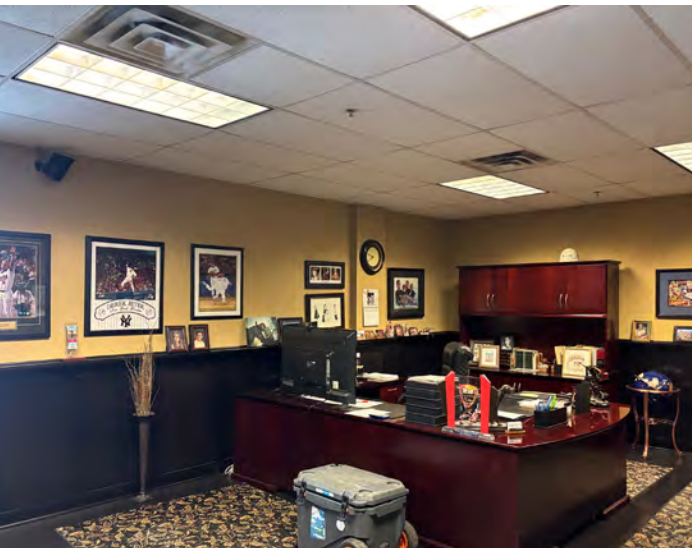

# AERIAL

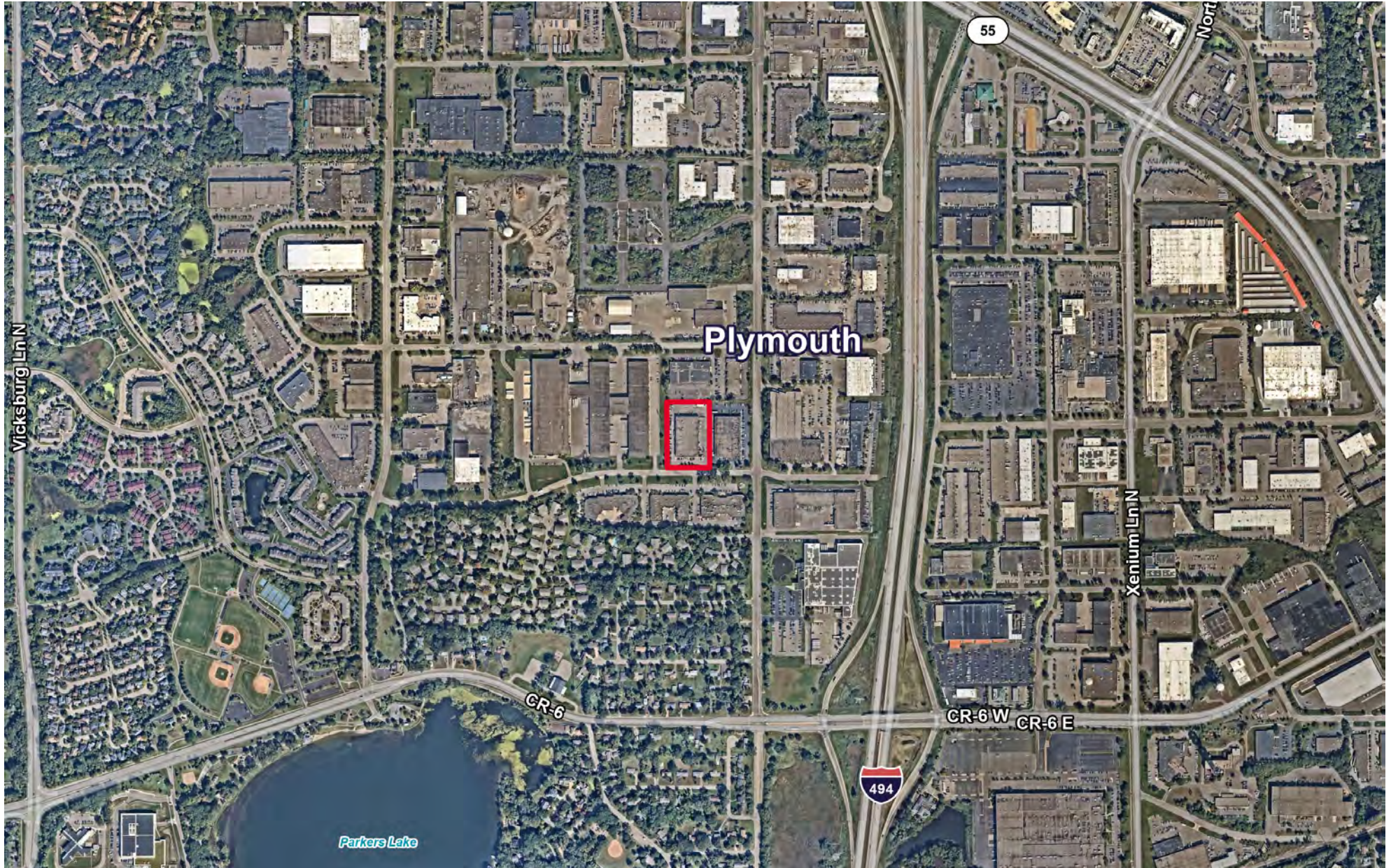



For more information,  
please contact:

**BRENT MASICA**

Executive Managing Director  
+1 952 893 8231  
brent.masica@cushwake.com

**JON YANTA, SIOR, CCIM**

Executive Director  
+1 952 212 6372  
jon.yanta@cushwake.com

**DANNY MCNAMARA**

Managing Director  
+1 952 893 8895  
danny.mcnamara@cushwake.com

3500 American Blvd., W Ste 200  
Minneapolis, MN 55431  
+1 952 831 1000  
**cushmanwakefield.com**

©2026 Cushman & Wakefield. All rights reserved. The information contained in this communication is strictly confidential. This information has been obtained from sources believed to be reliable but has not been verified. NO WARRANTY OR REPRESENTATION, EXPRESS OR IMPLIED, IS MADE AS TO THE CONDITION OF THE PROPERTY (OR PROPERTIES) REFERENCED HEREIN OR AS TO THE ACCURACY OR COMPLETENESS OF THE INFORMATION CONTAINED HEREIN, AND SAME IS SUBMITTED SUBJECT TO ERRORS, OMISSIONS, CHANGE OF PRICE, RENTAL OR OTHER CONDITIONS, WITHDRAWAL WITHOUT NOTICE, AND TO ANY SPECIAL LISTING CONDITIONS IMPOSED BY THE PROPERTY OWNER(S). ANY PROJECTIONS, OPINIONS OR ESTIMATES ARE SUBJECT TO UNCERTAINTY AND DO NOT SIGNIFY CURRENT OR FUTURE PROPERTY PERFORMANCE.

