

# 12,000 SF Freestanding Industrial Facility

For Sale | 4300 Cranwood Parkway, Warrensville Heights, Ohio 44128





# Property Highlights

- Unique opportunity to acquire a well maintained 12,000 SF freestanding Industrial building in a well established Industrial park
- Equipped with one (1) loading dock and two (2) 12' x 14' drive in doors, with the ability to add more
- Fenced and secured industrial outdoor storage (IOS) and parking area
- Minutes from I-271 & I-480, offering easy access to the greater Cleveland area
- Functional layout ideal for warehousing, distribution, light manufacturing, or contractor operations
- Join a thriving business park including notable neighbors such as Airgas, Henkel Corporation, Infinity Construction Co., Tribco Inc. and Functional Building Supply

**SALE PRICE: \$1,000,000 (\$83.33/SF)**

**LEASE RATE: \$7.00/SF/YEAR**

**NNNs: \$3.00/SF/YEAR**

## Building Specifications

**Total Building Size:** ±12,000 SF

**Year Built:** 1998

**Zoning:** U-6

**Land Area:** ±2.93 AC

**Clear Height:** 14'-15'

**Primary Use:** Industrial

**Secondary Use:** Warehouse

**Docks:** One (1)

**Drive-in Doors:** Two (2): 12'x14'

**Lighting:** Fluorescent

**Construction:** Brick/Block/Metal

**Construction Status:** Existing

**Exterior Type:** Brick

**Roof:** EPDM

**Deck Type:** Metal

**Floor Type:** Concrete

**Heat:** Overhead Gas Unit

**A/C:** Office

**Power:** 200A/120/240V/3P

**APN #:** 762-04-026

# Parcel Map



# Interior Photos

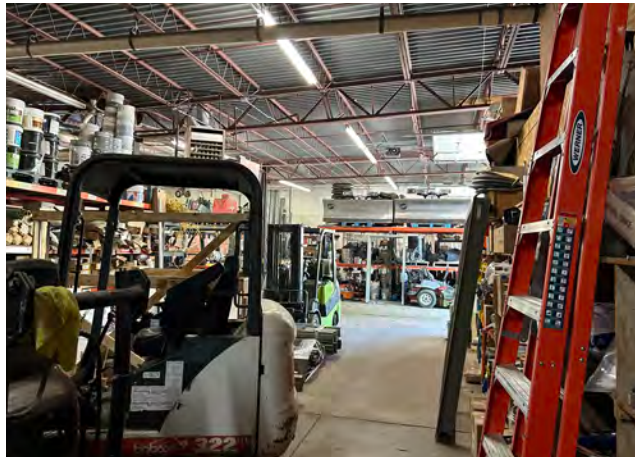

# Location Map

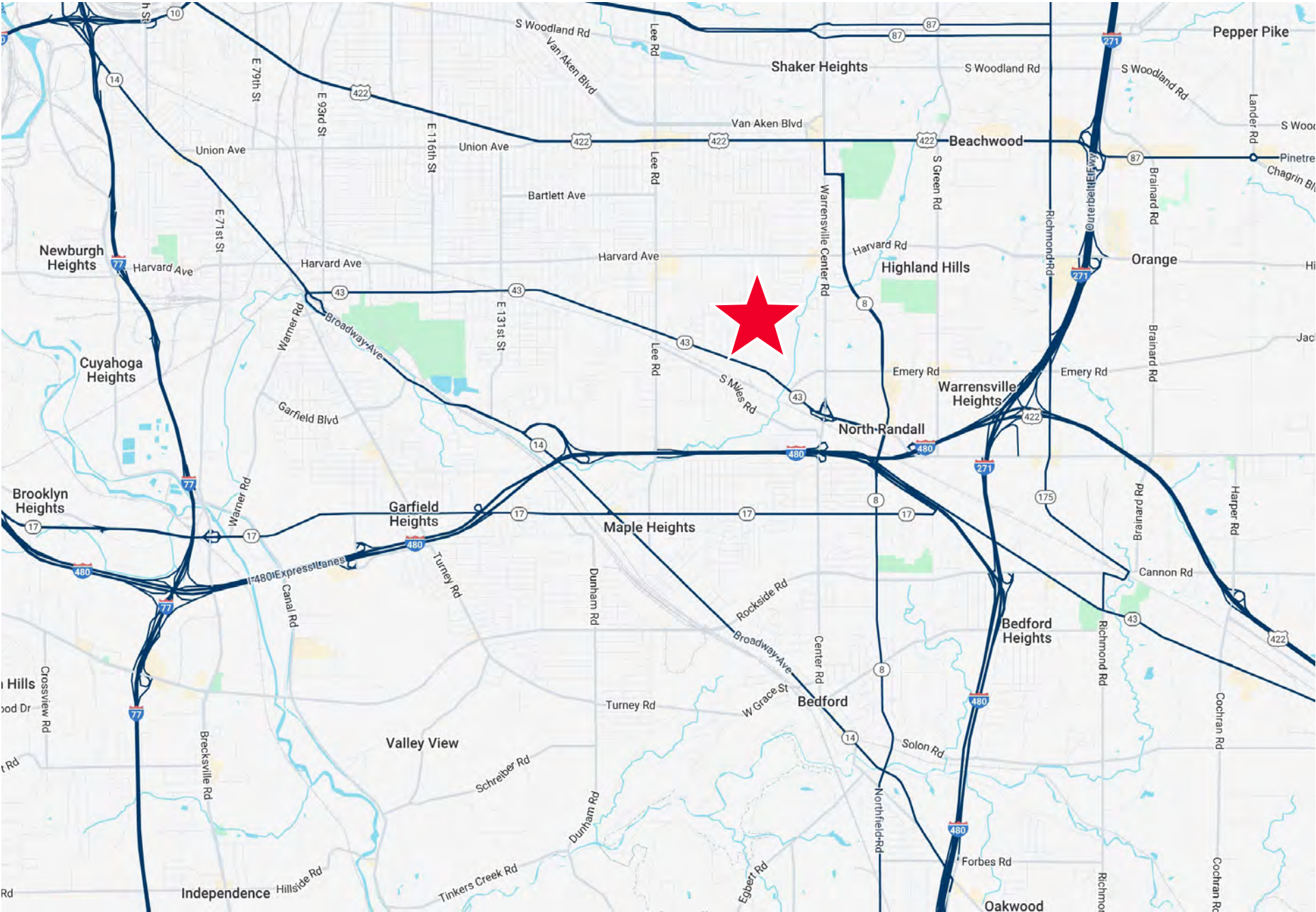



**4300 CRANWOOD PARKWAY  
WARRENSVILLE HEIGHTS, OHIO 44128**

**ALEX VALLETTO**  
Associate  
+1 216 525 1485  
avalletto@crescorealestate.com

**ELIOT KIJEWski, SIOR**  
Principal  
+1 216 525 1487  
ekijewski@crescorealestate.com

**FRED CHRISTIE**  
Executive Vice President & Partner Emeritus  
+1 216 525 1468  
fchristie@crescorealestate.com



**CUSHMAN &  
WAKEFIELD**



**Cushman & Wakefield | CRESCO Real Estate**  
6100 Rockside Woods Blvd, Suite 200  
Cleveland, Ohio 44131

[crescorealestate.com](http://crescorealestate.com)

©2025 Cushman & Wakefield. All rights reserved. The information contained in this communication is strictly confidential. This information has been obtained from sources believed to be reliable but has not been verified. NO WARRANTY OR REPRESENTATION, EXPRESS OR IMPLIED, IS MADE AS TO THE CONDITION OF THE PROPERTY (OR PROPERTIES) REFERENCED HEREIN OR AS TO THE ACCURACY OR COMPLETENESS OF THE INFORMATION CONTAINED HEREIN, AND SAME IS SUBMITTED SUBJECT TO ERRORS, OMISSIONS, CHANGE OF PRICE, RENTAL OR OTHER CONDITIONS, WITHDRAWAL WITHOUT NOTICE, AND TO ANY SPECIAL LISTING CONDITIONS IMPOSED BY THE PROPERTY OWNER(S). ANY PROJECTIONS, OPINIONS OR ESTIMATES ARE SUBJECT TO UNCERTAINTY AND DO NOT SIGNIFY CURRENT OR FUTURE PROPERTY PERFORMANCE.