

FOR SUBLEASE

WASHINGTON BUILDING, BAY 10

AMERICAN TOBACCO HISTORIC DISTRICT | 324 BLACKWELL STREET, DURHAM, NC



±4,541 RSF AVAILABLE





FULLY FURNISHED AND EQUIPPED – “PLUG AND PLAY” OPPORTUNITY

Premises	Approximately 4,541 RSF comprising Suite 130
Sublease Expiration Date	6/30/2028
Available	Now
FFE	“Plug and Play” Opportunity; Furnishings and Technology Negotiable
Parking	Eleven (11) unreserved spaces. Additional spaces subject to availability.
Sublease Asking Rate	Negotiable

PROPERTY PHOTOS

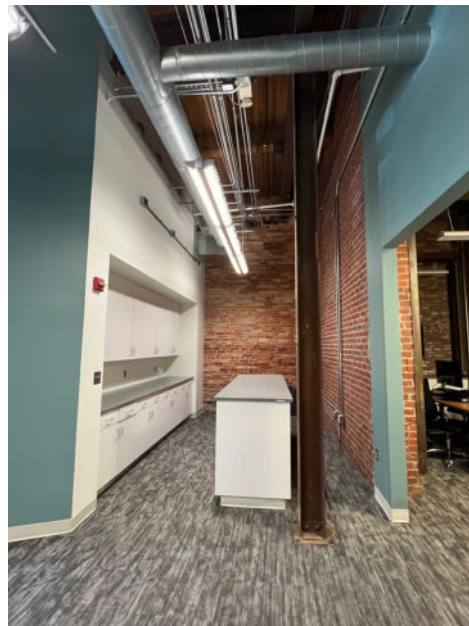
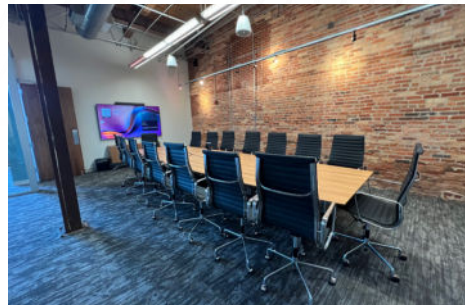

PROPERTY PHOTOS

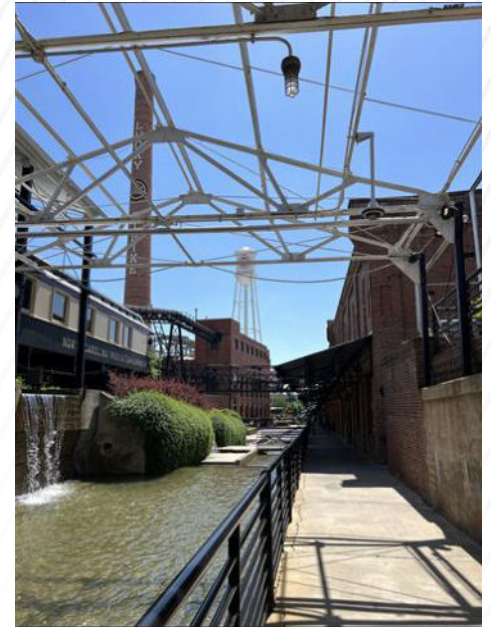

THE LOCATION

BUILDING ADDRESSES

- ★ 324 Blackwell St. Bay 10
- ② Fowler Building 410 Blackwell St.
- ③ Crowe Building 406 Blackwell St.
- ④ Strickland Building 334 Blackwell St.
- ⑤ Reed Building 318 Blackwell St.
- ⑥ Power Plant 320 Blackwell St.
- ⑦ Lucky Strike Building 310 Blackwell St.
- ⑧ Noell Building 312 Blackwell St.
- ⑨ Hill Building 210 W. Pettigrew St.
- ⑩ Diamond View I Building 512 S. Mangum St.
- ⑪ Diamond View II Building 280 S. Mangum St.

RETAIL

- ⑫ Crowe Building American Tobacco Barber Shop
- ⑬ Fowler Building YMCA at American Tobacco

DINING

- ⑭ Crowe Building Saladella
- ⑮ Fowler Building Mellow Mushroom Pizza Bakers
- ⑯ Reed Building Cuban Revolution Bar & Restaurant
- ⑰ Washington Building Tyler's Restaurant & Taproom
- ⑱ Diamond View II Building Tobacco Road Sports Café

EVENTS AND CONFERENCES

- ⑲ Washington Building Bay 7
- ⑳ Diamond View I Building Conference Room
- ㉑ American Underground in Strickland Building Training Facility



FLOOR PLAN - STE 130: 4,541 RSF

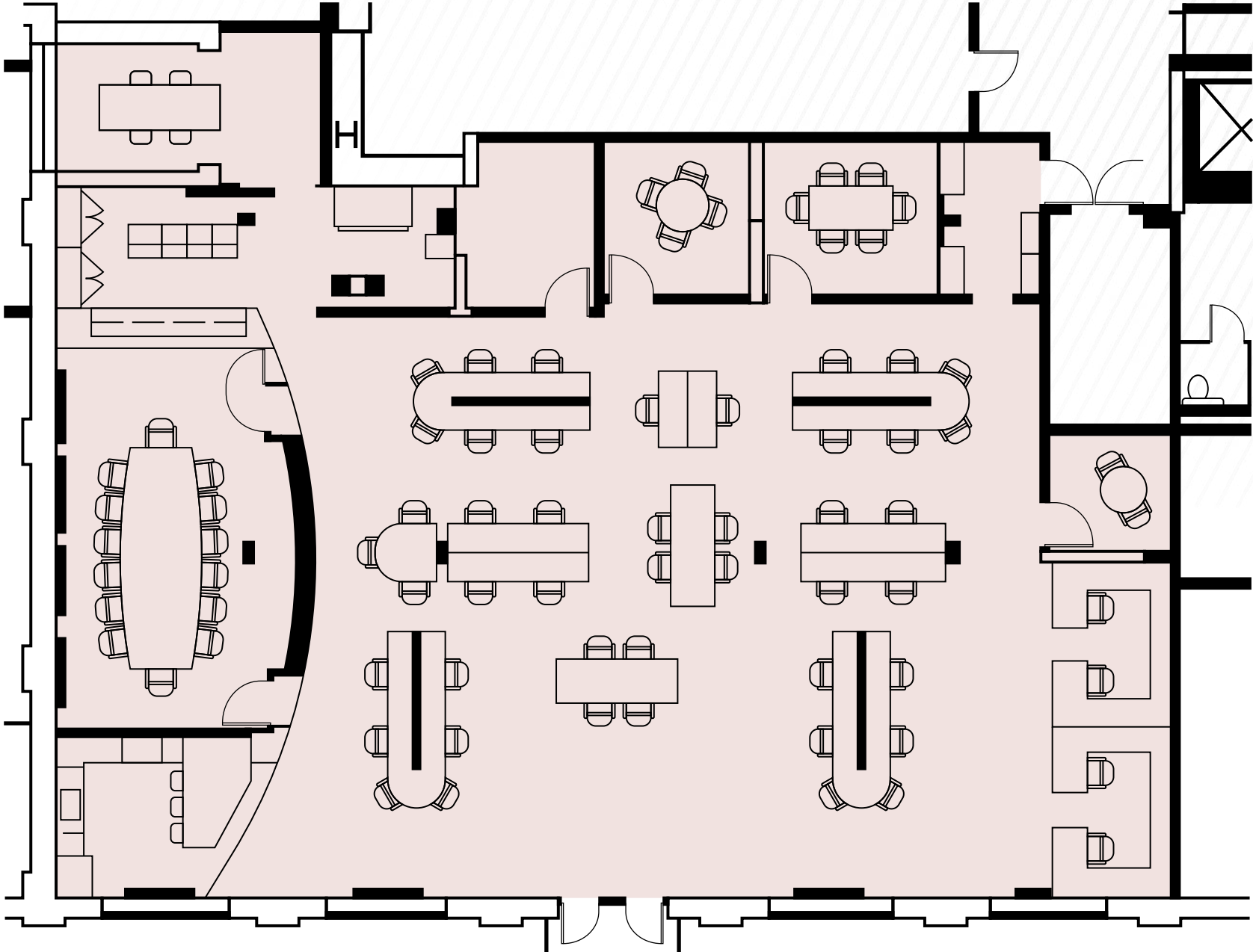

**Furniture shown not accurate. Inventory available upon request.*

FOR MORE INFORMATION, PLEASE CONTACT:

BOB VAN WORMER

Senior Director

+1 919 791 2101

bob.vanwormer@cushwake.com



©2026 Cushman & Wakefield. All rights reserved. The information contained in this communication is strictly confidential. This information has been obtained from sources believed to be reliable but has not been verified. NO WARRANTY OR REPRESENTATION, EXPRESS OR IMPLIED, IS MADE AS TO THE CONDITION OF THE PROPERTY (OR PROPERTIES) REFERENCED HEREIN OR AS TO THE ACCURACY OR COMPLETENESS OF THE INFORMATION CONTAINED HEREIN, AND SAME IS SUBMITTED SUBJECT TO ERRORS, OMISSIONS, CHANGE OF PRICE, RENTAL OR OTHER CONDITIONS, WITHDRAWAL WITHOUT NOTICE, AND TO ANY SPECIAL LISTING CONDITIONS IMPOSED BY THE PROPERTY OWNER(S). ANY PROJECTIONS, OPINIONS OR ESTIMATES ARE SUBJECT TO UNCERTAINTY AND DO NOT SIGNIFY CURRENT OR FUTURE PROPERTY PERFORMANCE. PD-203017-V1

