COTTONWOOD CORPORATE CENTER

NOW LEASING

CUSHMAN & WAKEFIELD

Hines

COTTONWOOD CORPORATE CENTER

is one of Salt Lake City's most prestigious locations. Nestled at the foot of the Wasatch Mountains, the project overlooks nearly the entire Salt Lake Valley. Easy access to I-215 freeway and just 20 minutes away from downtown Salt Lake City, Park City and the Salt Lake City International Airport. Four ski resorts are also just minutes away, and nearby are several premier hotels, many popular restaurants and Old Mill Golf Course.

4:1,000 PARKING

ON-SITE PROPERTY MANAGEMENT AND ENGINEERING

ELECTRIC VEHICLE CHARGING STATIONS

VIRTUAL TOUR CENTER

AMENITY **STRONG**

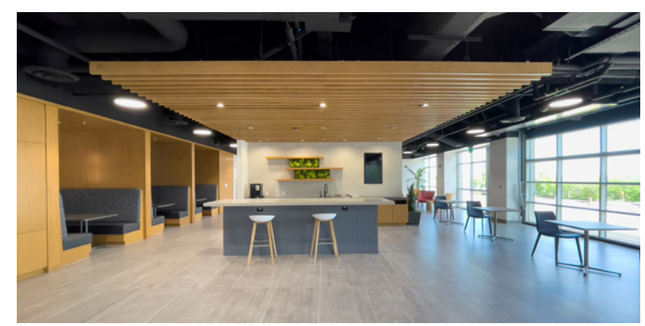

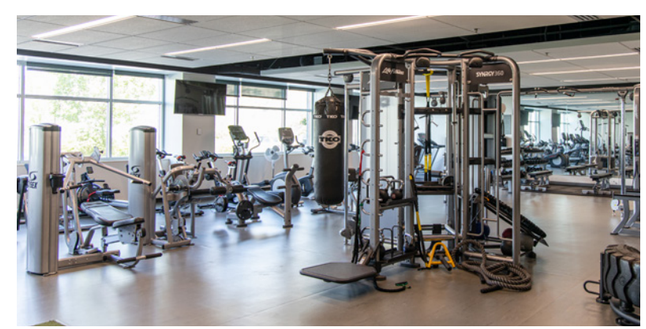

CONFERENCE CENTER • TENANT LOUNGE
FITNESS CENTER • PATIO AREA

18 MINUTES TO DOWNTOWN SALT LAKE CITY

22 MINUTES TO DOWNTOWN PARK CITY

20 MINUTES TO SALT LAKE CITY INTERNATIONAL AIRPORT

20 MINUTES TO MAJOR SKI RESORTS & OUTDOOR ACTIVITIES

LEASING INFORMATION

DANA BAIRD, CCIM
Executive Managing Director
(801) 303 5526
dana.baird@cushwake.com

MIKE RICHMOND
Executive Managing Director
(801) 303 5434
mike.richmond@cushwake.com

HANNAH KING
Associate
(801) 303 5440
hannah.king1@cushwake.com

170 South Main Street, Suite 1600
Salt Lake City, Utah 84101
+1 801 322 2000
cushmanwakefied.com

CUSHMAN & WAKEFIELD

Hines

©2022 Cushman & Wakefield. All rights reserved. The information contained in this communication is strictly confidential. This information has been obtained from sources believed to be reliable but has not been verified. No warranty or representation, express or implied, is made as to the condition of the property (or properties) referenced herein or as to the accuracy or completeness of the information contained herein, and same is submitted subject to errors, omissions, change of price, rental or other conditions, withdrawal without notice, and to any special listing conditions imposed by the property owner(s). Any projections, opinions or estimates are subject to uncertainty and do not signify current or future property performance. 1 - Projects\Richmond, Mike\1 - Flyers\ Cottonwood Corporate Center_2022BookVersion

BUILDING NINE

2795 EAST COTTONWOOD PARKWAY
COTTONWOOD HEIGHTS, UT

COTTONWOOD
CORPORATE CENTER

Floor 1

Suite 100
4,177 RSF

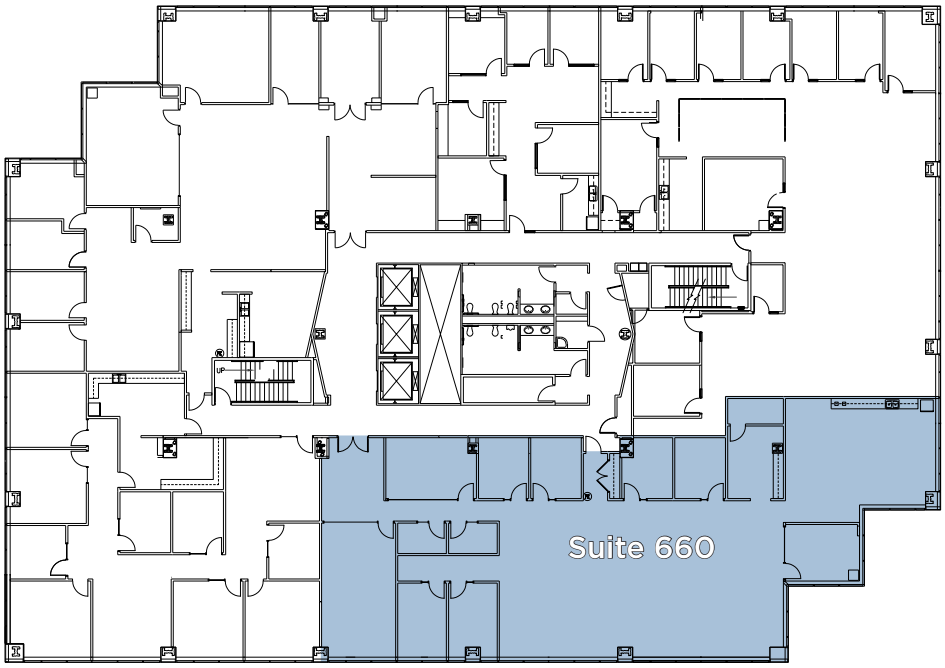

Floor 6

Suite 660
6,309 RSF
Available 4/1/2027

LEASING INFORMATION

DANA BAIRD, CCIM
Executive Managing Director
(801) 303 5526
dana.baird@cushwake.com

MIKE RICHMOND
Executive Managing Director
(801) 303 5434
mike.richmond@cushwake.com

HANNAH KING
Associate
(801) 303 5440
hannah.king1@cushwake.com

Hines

CUSHMAN & WAKEFIELD

BUILDING TEN

2825 EAST COTTONWOOD PARKWAY
COTTONWOOD HEIGHTS, UT

COTTONWOOD
CORPORATE CENTER

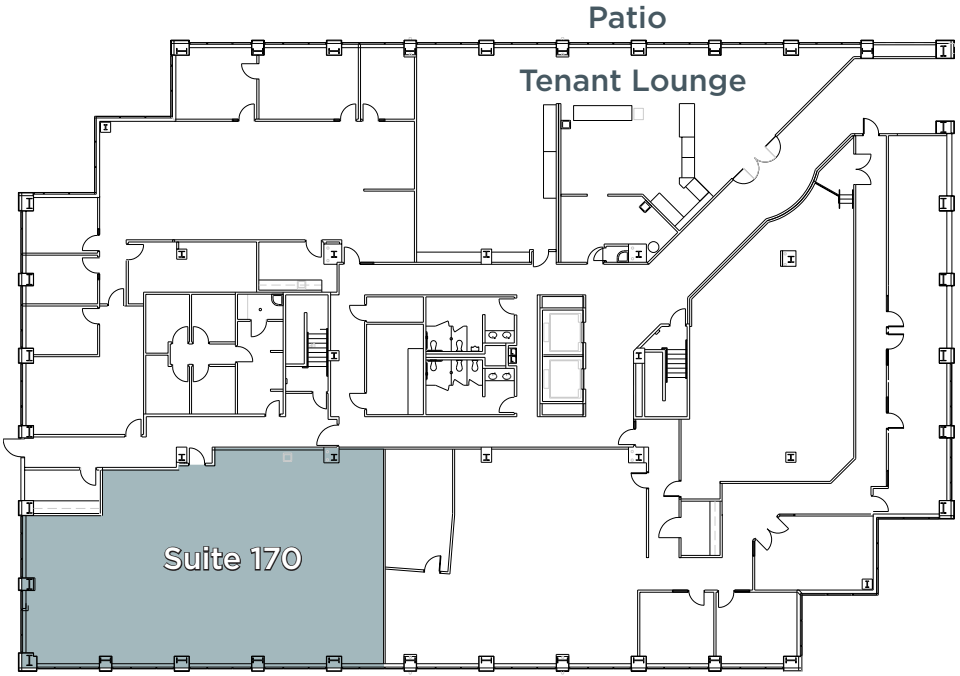

Floor 1

Suite 170
3,882 RSF

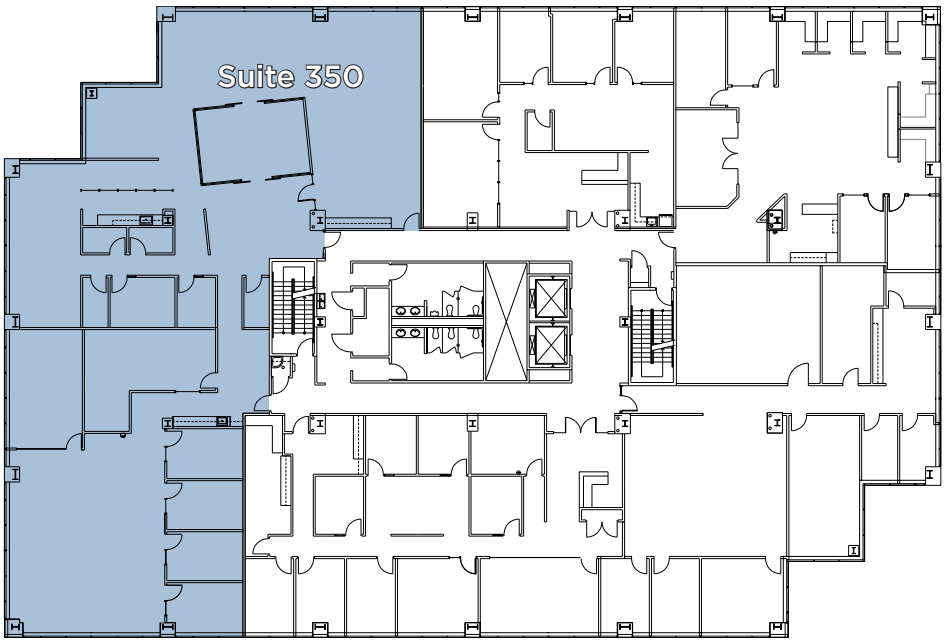

Floor 3

Suite 350
8,573 RSF

LEASING INFORMATION

DANA BAIRD, CCIM
Executive Managing Director
(801) 303 5526
dana.baird@cushwake.com

MIKE RICHMOND
Executive Managing Director
(801) 303 5434
mike.richmond@cushwake.com

HANNAH KING
Associate
(801) 303 5440
hannah.king1@cushwake.com

Hines

CUSHMAN & WAKEFIELD

BUILDING TEN

2825 EAST COTTONWOOD PARKWAY
COTTONWOOD HEIGHTS, UT

COTTONWOOD
CORPORATE CENTER

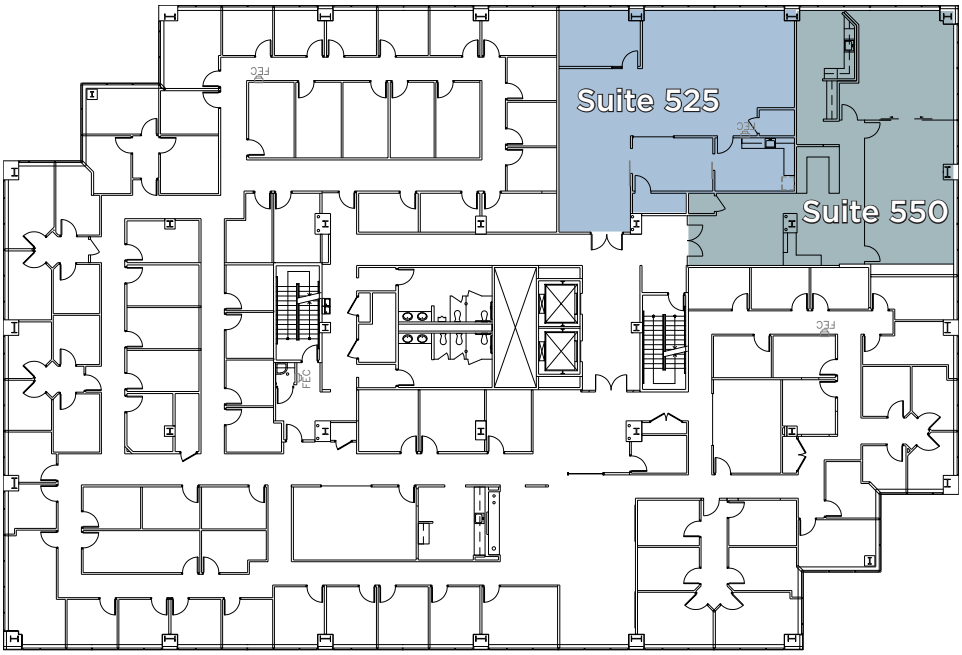

Floor 5

Suite 525
2,182 RSF
Available 4/1/2027

Suite 550
2,346 RSF
For Sublease

LEASING INFORMATION

DANA BAIRD, CCIM
Executive Managing Director
(801) 303 5526
dana.baird@cushwake.com

MIKE RICHMOND
Executive Managing Director
(801) 303 5434
mike.richmond@cushwake.com

HANNAH KING
Associate
(801) 303 5440
hannah.king1@cushwake.com

Hines

CUSHMAN & WAKEFIELD

BUILDING ELEVEN

2855 EAST COTTONWOOD PARKWAY
COTTONWOOD HEIGHTS, UT

COTTONWOOD
CORPORATE CENTER

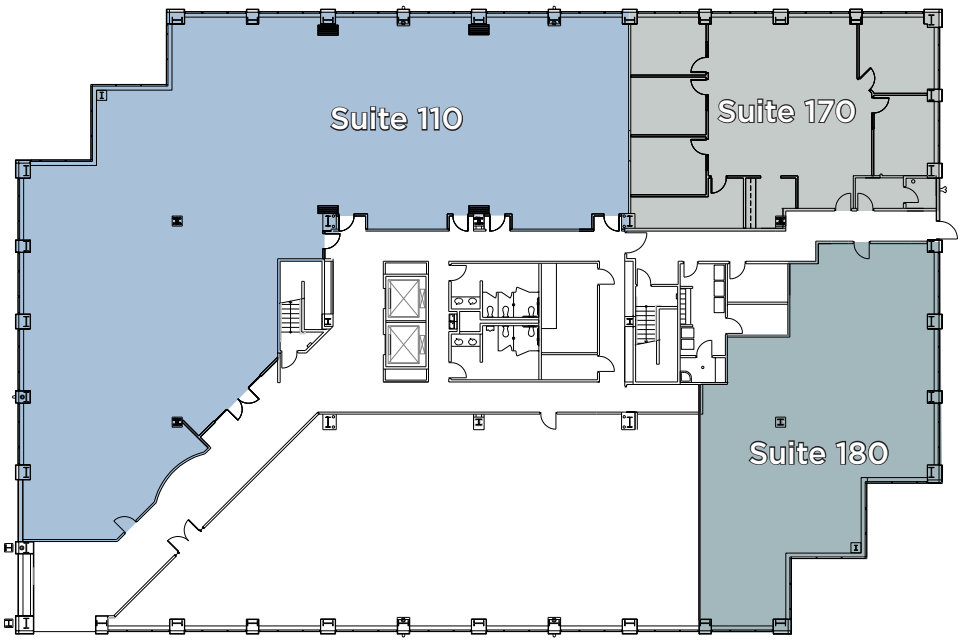

Floor 1

Suite 110
8,992 RSF

Suite 170
3,056 RSF
For Sublease

Suite 180
3,277 RSF

Floor 2

Suite 220
4,610 RSF

LEASING INFORMATION

DANA BAIRD, CCIM
Executive Managing Director
(801) 303 5526
dana.baird@cushwake.com

MIKE RICHMOND
Executive Managing Director
(801) 303 5434
mike.richmond@cushwake.com

HANNAH KING
Associate
(801) 303 5440
hannah.king1@cushwake.com

Hines

CUSHMAN & WAKEFIELD