FOR LEASE

UP TO 2,115 SF AVAILABLE



1690 RING ROAD

ELIZABETHTOWN, KY 42701

CUSHMAN & WAKEFIELD
Commercial Kentucky

PROPERTY HIGHLIGHTS

Rare multi-tenant office availability located in Elizabethtown. Excellent location on Ring Road near the new Publix development and approximately 0.4 miles to the intersection of North Dixie Highway and the main retail trade area of Elizabethtown.

Building Size:	26, 058 SF
Space Available:	Suite 110: 2,115 SF Suite 130: 1,900 SF
Floors:	2
Year Built:	1999







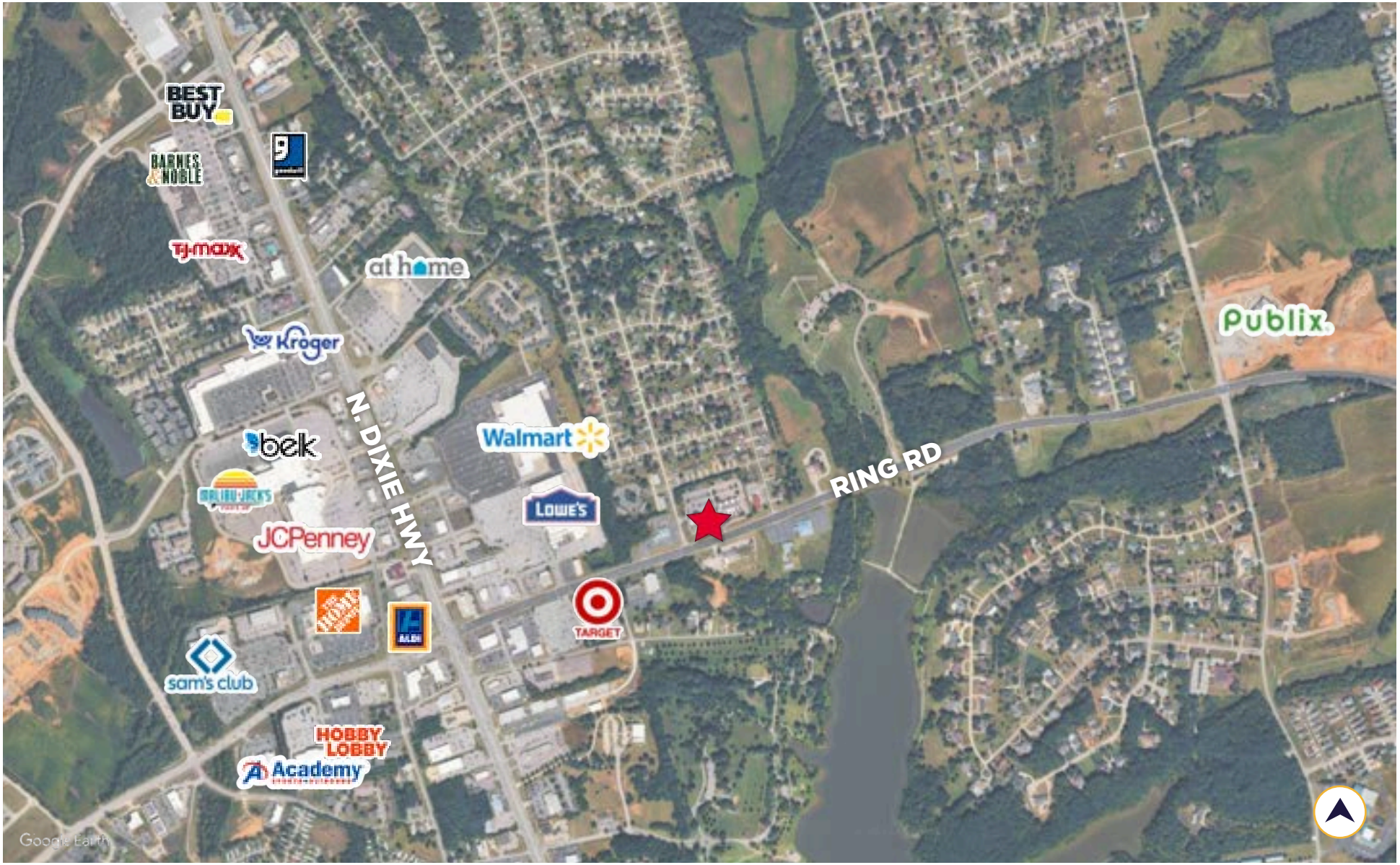

AREA AMENITIES

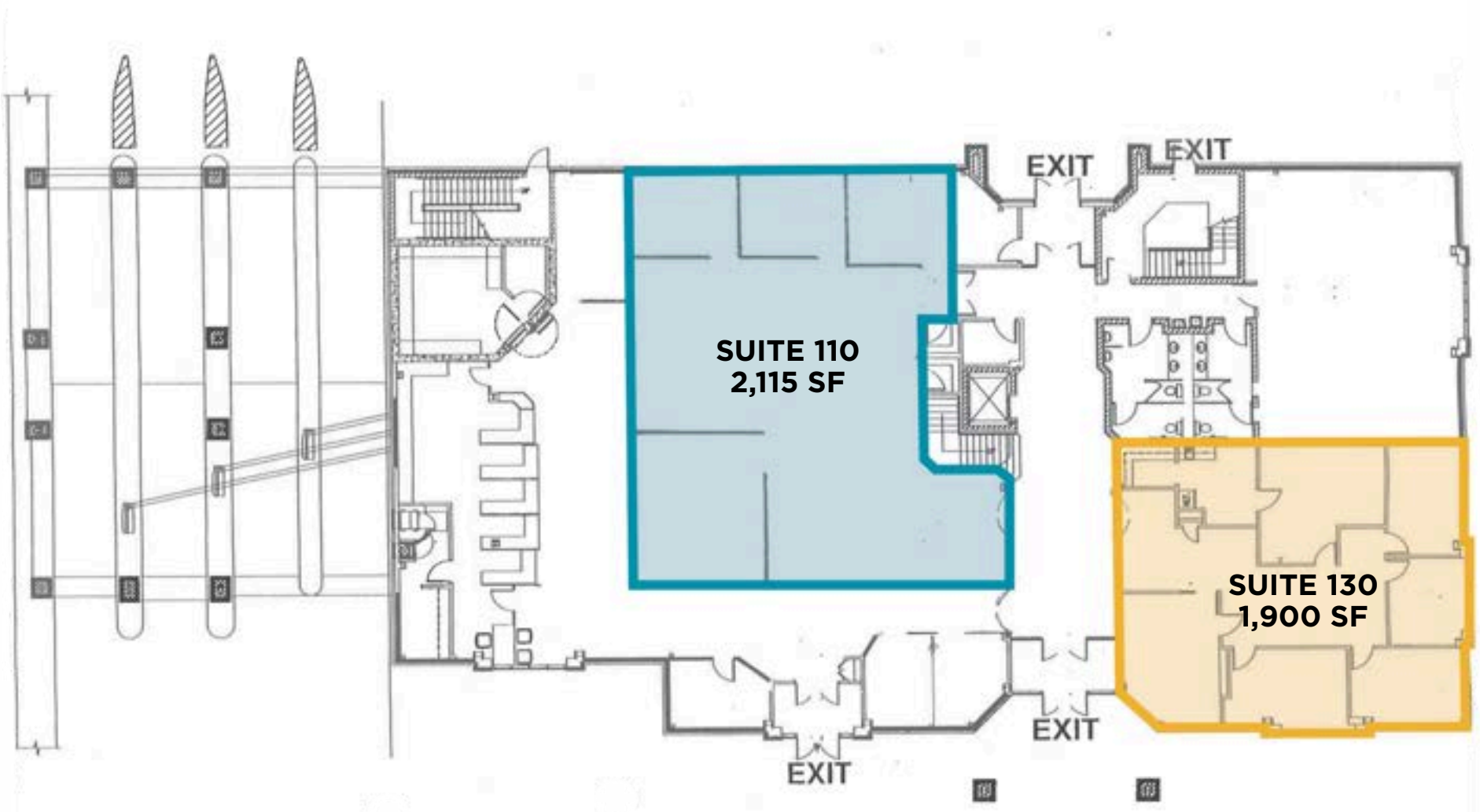

FIRST
FLOOR PLAN

CONTACT INFORMATION

BRENT DOLEN, SIOR, CCIM
Executive Managing Director
bdolen@commercialkentucky.com
+1 502 719 3262

SAM GRAY, CCIM
Director
samgray@commercialkentucky.com
+1 502 719 3240

CUSHMAN & WAKEFIELD
Commercial Kentucky

©2026 Cushman & Wakefield. All rights reserved. The information contained in this communication is strictly confidential. This information has been obtained from sources believed to be reliable but has not been verified. NO WARRANTY OR REPRESENTATION, EXPRESS OR IMPLIED, IS MADE AS TO THE CONDITION OF THE PROPERTY (OR PROPERTIES) REFERENCED HEREIN OR AS TO THE ACCURACY OR COMPLETENESS OF THE INFORMATION CONTAINED HEREIN, AND SAME IS SUBMITTED SUBJECT TO ERRORS, OMISSIONS, CHANGE OF PRICE, RENTAL OR OTHER CONDITIONS, WITHDRAWAL WITHOUT NOTICE, AND TO ANY SPECIAL LISTING CONDITIONS IMPOSED BY THE PROPERTY OWNER(S). ANY PROJECTIONS, OPINIONS OR ESTIMATES ARE SUBJECT TO UNCERTAINTY AND DO NOT SIGNIFY CURRENT OR FUTURE PROPERTY PERFORMANCE.

Independently Owned & Operated / A Member of the Cushman & Wakefield Alliance